

CATALOGUE 2025

BARBECUES
PATIO HEATERS
CAMPING ARTICLES
ALUMINIUM BOXES



Enders®

BARBECUES

GAS



UNIQ® PRO 3 IK KITCHEN
CRUSTER®
P. 12

UNIQ® PRO 3 IKO KITCHEN
CRUSTER®
P. 12



UNIQ® 3 IK CRUSTER®
P. 18

UNIQ® 4 IK CRUSTER®
P. 18

KANSAS II PRO 4 SIK PROFI
TURBO
P. 24



MONROE PRO 3 SIK TURBO
P. 30

MONROE PRO 3 SIK TURBO
SHADOW
P. 30

MONROE PRO 4 SIK TURBO
P. 30

MONROE PRO 4 SIK TURBO
SHADOW
P. 30



HYDE® 3 SIKR TURBO
P. 36

HYDE® 4 SIKR TURBO
P. 36

HYDE® 6 SIKR TURBO II
P. 36



CHICAGO NEXT 3 R TURBO
P. 42

CHICAGO NEXT 4 R TURBO
P. 42



SAN DIEGO 2
P. 48



SAN DIEGO 3
P. 48



URBAN II PRO
P. 54



URBAN II PRO TROLLEY
P. 54



URBAN TROLLEY
P. 60



URBAN
P. 60



EXPLORER NEXT
P. 140



EXPLORER NEXT PRO
P. 140



AMARO™
P. 66

PIZZA OVEN



PACO®
P. 70



PACO® ROTATE
P. 70

ELECTRIC



eFLOW® PRO 2 TURBO
P. 74



eFLOW® PRO 2 TURBO SHADOW
P. 74



eFLAVOUR® 2 TURBO
P. 80



eCRAVE® 2
P. 86

CHARCOAL



AURORA®
P. 90

AURORA® MIRROR
P. 90

GAS FIRE PITS



NOVA® LED M/L
P. 114



VULANO
P. 120

GAS PATIO HEATERS



ELEGANCE
P. 122



FANCY
P. 124



ECOLINE PURE
P. 126



POLO® 2.0 /
POLO® BLACK 2.0
P. 128



COMMERCIAL
P. 130

ELECTRIC PATIO HEATERS



LOOM
P. 137



MOOW
P. 137



ORON
P. 138



OXEO BLACK / OXEO WHITE
P. 139



BBQ-TECHNOLOGY
FROM P. 6



BBQ ACCESSORIES
FROM P. 94



ECO-TECHNOLOGY
FROM P. 112



CAMPING
FROM P. 140



ALUMINIUM BOXES
FROM P. 166

COVERED

The Enders quality promise

Enders grants a voluntary manufacturer's guarantee for all barbecues marked with one of the following guarantee symbols for

3
YEAR
GUARANTEE

5
YEAR
GUARANTEE

10
YEAR
GUARANTEE

For the simple reason that you can expect a lot from our quality.

The duration of the warranty, which you can find on the packaging for example, varies depending on the model and supplements your statutory warranty rights. All further information and details of the warranty conditions can be found at www.enders-germany.com or in the operating instructions.

BBQ TECHNOLOGIES

**FASTER,
HOTTER,
SIMPLY DELICIOUS.**

THE ENDERS TURBO GAS BURNER

With the TURBO ZONE™, infrared heat and top professional quality are at your fingertips. With a maximum temperature of up to 400 °C on the grill, top-quality gas grills give the precise cooking results and barbecue flavours that your steak needs.



- 🔥 Freely adjustable and super-fast from the lowest to the highest temperature
- 🔥 Simply turn up the red dial and the TURBO ZONE™ immediately fires up to the maximum
- 🔥 Clearly recognisable by the radiant red of the stainless steel mesh on the flame cover
- 🔥 Top-quality searing at maximum temperature creates delicious grilled meat
- 🔥 The meat stays much juicier and tastier



PLUG & GRILL TURBO ZONE

THE HOTTEST ZONE ON OUR ELECTRIC BARBECUES

- ⚡ TURBO ZONE™ comes on at the touch of a button switch on and turn up to full power
- ⚡ This activates a second heating element on the right
- ⚡ Runs in parallel to the other heating element for that extra touch of power
- ⚡ Hot searing creates delicious barbecue flavour and the meat stays much juicier

**300 °C
IN THE COOKING
CHAMBER**

**400 °C
ON THE GRILL**

**800 °C
TURBO ZONE™**

TURBO CONTROL

TEMPERATURE CONTROL

HEAT RANGE® BRENNERSYSTEM

While years of barbecue experience may have been the secret to a passable barbecue result in the past, now Enders HEAT RANGE™ technology with its professional heat control and distribution features guarantee your barbecue will always be an all-round success. The optimal coordination of all grill components – from the stainless steel burner, through the flame cover, to the grill grate – guarantees the necessary temperature control over the entire temperature range, from low cooking (approx. 80 °C) at a constant temperature to the maximum heat of 400 °C on the grill grate for searing, thereby ensuring the right finish for the perfect steak.

- 🔥 Offers constant temperatures from 80 °C up to 300 °C in the cooking chamber, while temperatures of up to 400 °C are reached directly on the grate
- 🔥 The heating time up to the maximum grill temperature is shortened significantly
- 🔥 Even heat distribution over the entire grill area up to the front zone
- 🔥 Thanks to the new flame covers, flare-ups are minimised
- 🔥 The UNIQ® PRO, UNIQ® KANSAS II PRO and MONROE PRO are equipped with HEAT RANGE



Barbecue with precision
temperature control ranging from
80 °C up to 400 °C.



OPTIMUM CLEANING RESULTS IN NO TIME AT ALL



The patent-pending, innovative solution from Enders for uncomplicated and quick cleaning of the grill – a few simple steps is all it takes:

- The complete cooking chamber and the fat collection drawers have smooth surfaces – with no corners or edges – and can be removed without any tools
- Removable parts are made of stainless steel and are suitable for the dishwasher or are easy to clean by hand
- The irritating work that comes with trying to clean a grill in all its hard-to-reach corners is now a thing of the past
- The UNIQ® PRO, UNIQ®, KANSAS II PRO, MONROE PRO, eFLOW® PRO, eFLAVOUR® and eCRAVE® series are equipped with SIMPLE CLEAN™

THE ROOF IS ON FIRE

The CRUSTER®. Conceived, designed and built to turn the concept of barbecuing on its head. A feature that will now sit comfortably at the top of the food preparation chain and leave everything else in its wake. It's raining fire. And the principle behind this natural spectacle? Anything but half-baked. The CRUSTER® uses the proven technology of the back burner and reaches peak temperatures of up to 800 °C through infrared radiant heat. What makes it unique, however, is its versatility: Disguised as a back burner, the CRUSTER® can be converted into a top heat grill within seconds! **Two Series, Two Possibilities.**



With the **UNIQ® PRO Series**, the height and angle of the CRUSTER® can be customised.



UNIQ® PRO – For those who want maximum flexibility: Here you can freely adjust the height and angle of inclination of the CRUSTER®. This means you're always in the perfect position to perfect any dish – whether it's pizza, steak or crème brûlée.

UNIQ® – The Classic for those who like to keep it practical: The angle of inclination of the CRUSTER® can be adjusted here. The height remains fixed, but the flexibility of the inclination ensures the best results – simple, yet ingenious.

Both series offer you endless possibilities, from crispy pizza dough to the juiciest cuts of meat. The CRUSTER® turns the art of barbecuing on its head.



The **UNIQ® Series** offers flexible angles of inclination for even more grilling possibilities.



VERTICAL



The ceramic burner in vertical position is perfect for rotisserie cooking: whether it's gyros, doner kebabs, grilled chicken or a crispy duck – the CRUSTER® always produces an incredibly good crust.

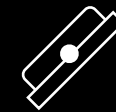

TILTED



Baking is also a walk in the park for the CRUSTER®. In the tilted position, it acts as the perfect source of top heat. If you combine the combustion power of the CRUSTER® with heat from underneath and a pizza stone, it is possible to bake pizzas in less than two minutes, even with the cooking lid open.



HORIZONTAL



This position is perfect for preparing crispy steaks, pork belly and for general grating, roasting and caramelising. The extremely hot temperatures mean that an excellent crust can be produced in a very short space of time without drying out the food.

UNIQ® PRO

Enders

ONE NAME, UMPTEEN FEATURES, EXTREME INSTEAD OF WELL-BEHAVED.

Uniqueness in series production: the UNIQ® PRO line from Enders. Two models that embody the predicate “top class” like no other BBQ. And it’s the CRUSTER® that is responsible for this. The grill feature for extreme variability that only the UNIQ® PRO series can call its own. Also on board: the Dual side cooker. A sturdy cooking grate made of robust cast iron, which enables preparation in both low and high temperature ranges and, in combination with the optional DELICATER™ OVEN, can also be used to finish off several pieces of meat while leaving the oversized grill area – which measures just under 3,400 square centimetres – free to use. And that’s just the tip of this siz-zling iceberg made of sturdy cast aluminium parts: in addition to the 800 °C TURBO ZONE™, HEAT RANGE™, SWITCH GRID™ and the dishwasher-optimised SIMPLE CLEAN™, a special slider grill grate is also included to conveniently slide food under the CRUSTER®. To ensure that nothing wobbles, tilts or sways, the UNIQ® PRO series has levelling feet in the base cabinet to compensate for unevenness in the floor without any compromises. The UNIQ® PRO line not only redefines the word uniqueness in an unparalleled design that places the greatest emphasis on the smallest components, it also delivers this excellence in series production.

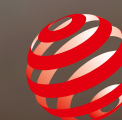

reddot winner 2024



GERMAN
DESIGN
AWARD
WINNER
2024

UNIQ® PRO SERIES



3 IK KITCHEN CRUSTER® ART. NO. 860833

- CRUSTER®
W 147 x D 69.5 x H 121 cm
- 800 °C TURBO ZONE™
W 68 x D 49.5 cm
- 3 stainless steel burners
24.9 kW / 30 mbar
- Dual side cooker
96 kg
- SWITCH GRID™
- Slider grill grate



3 IKO KITCHEN CRUSTER® ART. NO. 860633

- CRUSTER®
W 147 x D 69.5 x H 121 cm
- 800 °C TURBO ZONE™
W 68 x D 49.5 cm
- 3 stainless steel burners
24.9 kW / 30 mbar
- Dual side cooker
106 kg
- SWITCH GRID™
- Slider grill grate
- DELICATER™ oven

FIND HERE HOSE AND
REGULATOR KITS FROM P. 158



UNIQ® PRO 3 IKO KITCHEN CRUSTER® TOP FEATURES

Two-part warming grate
made of stainless steel

11 kg gas bottle can be
left in the base cabinet
during operation

2 additional base
cabinets with shelves



Double-walled, enamelled
barbecue lid
with integrated thermometer

High-quality cast
aluminium side sections
on the barbecue lid
and cooking chamber

3 stainless steel burners
for powerful direct and
indirect grilling/baking



CRUSTER (6.7 KW): from back burner to
top heat: continuously adjustable in height
and tilt, the ceramic burner delivers infra-
red heat of 800 °C on the barbecue



800 °C TURBO ZONE (4.6 KW) with infra-
red mesh: reaches extra-high temperatures
at turbo speed for hot searing.



HEAT RANGE: constant temperatures for
low and high temperature cooking



SIMPLE CLEAN: easy cleaning as indi-
vidual stainless steel parts of the cooking
chamber can be removed without tools



SWITCH GRID: solid, enamelled cast iron
grate with multiple grilling options



DUAL SIDE COOKER (0.66-5.2 KW): for
preparing side dishes; can also be used as
a storage surface when closed



DELICATER OVEN: offers constant tem-
peratures from 80 °C up to 180 °C in the
oven, ideal for gentle, low-temperature
cooking of several pieces of meat



LEVELLING FUNCTION: can be easily
adjusted inside the base cabinet to compen-
sate for unevenness on the floor surface.



SLIDER GRATE: moving the food in and
out under the CRUSTER® is child's play
thanks to the stainless steel rails with
support tray and grate

UNIQ® PRO

PRODUCT OVERVIEW



UNIQ® PRO	3 IK KITCHEN CRUSTER®	3 IKO KITCHEN CRUSTER®
Article number	860833	860633
Stock item	●	●
Total output kW	24.9	24.9
Stainless steel burners x kW	2 x 4.2 / 1 x 4.6	2 x 4.2 / 1 x 4.6
Dual side cooker kW	0.66 - 5.2	0.66 - 5.2
CRUSTER® kW	6,7	6,7
800 °C TURBO ZONE™	●	●
HEAT RANGE™	●	●
SIMPLE CLEAN™	●	●
Slider grill grate	●	●
SWITCH GRID™	●	●
Delicater™ oven	–	●
Double-walled lid	Enamelled steel / cast aluminium	Enamelled steel / cast aluminium
Thermometer	●	●
Cooking chamber	Stainless steel / cast aluminium	Stainless steel / cast aluminium
Ignition	Piezo	Piezo
Grill area cm / cm²	68 x 49.5 cm / 3,366	68 x 49.5 cm / 3,366
Grill grate	Enamelled cast iron / four-part	Enamelled cast iron / four-part
Warming grate cm / cm² / material	2 x (11 x 22) / 484 / Stainless steel	2 x (11 x 22) / 484 / Stainless steel
Flame covers	Stainless steel	Stainless steel
Removable fat drawer with fat collection tray	●	●
Side shelves / foldable	2 / 0	2 / 0
Double-walled doors	Powder-coated steel	Powder-coated steel
Storable gas bottle (max.)	11 kg	11 kg
Hose & gas pressure regulator	–	–
Working height cm	93	93
Assembled dimensions cm	W 147 x D 69.5 x H 121	W 147 x D 69.5 x H 121



UNIQ® PRO

ACCESSORIES



SWITCH GRID
DUTCH OVEN
ART. NO 7795



SWITCH GRID
OTHER INSERTS
ART. NO 7793/7792/7790/7791



SWITCH GRID
WOK
ART. NO 7797



BARBECUE ROTISSERIE PRO
UNIQ PRO 3
ART. NO 7908



SLIDER GRATE
UNIQ PRO 3
ART. NO 8683

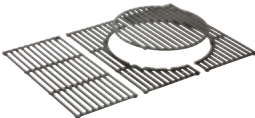

SWITCH GRID
UNIQ PRO 3
ART. NO 7919

NEW



TAPAS BOWL SET,
4-PIECE
CAST IRON
4 x W 9 x D 19 x H 3,5 CM
ART. NO 7931



DELICATER™ OVEN
UNIQ PRO 3 IK CRUSTER +
UNIQ PRO 3 IK KITCHEN CRUSTER
ART. NO 8603



2-PIECE
CAST IRON BOWL SET
2 x W 20,5 x D 17 x H 4,5 CM
ART. NO 7936



PREMIUM WEATHER
PROTECTION COVER
UNIQ PRO 3
ART. NO 5696

VERSATILE POWERHOUSE

Barbecue fans are cheering for the new UNIQ® Series: These two models showcase the perfect combination of performance and comfort, and are hard to resist! The CRUSTER®, with its adjustable tilt position and impressive 800°C infrared top heat, ensures fantastic steaks, crispy pizzas and even fine desserts such as crème brûlée – pretty hot, isn't it? The incredible power of the TURBO ZONE™ with its infrared mesh reaches extreme temperatures in record time. Perfect for searing and creating those irresistible grill stripes! The enamelled SWITCH GRID™ cast iron is everything you could possibly want in a grill, and cleaning is a breeze with SIMPLE CLEAN™! To keep everything hygienic and clean, a GN 1/2 container is waiting on the side table to keep your food fresh until it is ready to go on the grill. And on top of that? A durable bamboo cutting board is the perfect hygienic preparation surface for your barbecue – not only is it convenient, but it will also give you the feeling of a grill master in their element.



GERMAN
DESIGN
AWARD
WINNER
2025

UNIQ®
SERIES



NEW

FIND HERE HOSE AND
REGULATOR KITS FROM P. 158



3 IK CRUSTER®

ART. NO 870033

- CRUSTER®
- 800 °C TURBO ZONE™
- 3 stainless steel burners
- Side cooker
- SWITCH GRID™
- GN 1/2 container
incl. bamboo cutting board



W 145 x D 65,5 x H 120 cm
W 63 x D 45 cm
21,8 kW / 30 mbar
58 kg



4 IK CRUSTER®

ART. NO 870233

- CRUSTER®
- 800 °C TURBO ZONE™
- 4 stainless steel burners
- Side cooker
- SWITCH GRID™
- GN 1/2 container
incl. bamboo cutting board



W 155 x D 65,5 x H 120 cm
W 72,5 x D 45 cm
25,5 kW / 30 mbar
63 kg



Enders®

UNIQ® 4 IK CRUSTER TOP FEATURES

Warming grate
made of stainless steel

Half baskets in side shelves
with recesses for securely
holding mobile phones and
tablets

11 kg gas bottle can be left
in the base cabinet during
operation

Double-walled, enamelled
barbecue lid with
integrated thermometer

High-quality cast
aluminium side sections
on the barbecue lid
and cooking chamber

4 stainless steel burners
for powerful direct and
indirect grilling/baking



CRUSTER (6.7 KW): from back burner to
top heat: continuously adjustable in tilt,
the ceramic burner delivers infrared heat
of 800 °C on the barbecue



800 °C TURBO ZONE (4.2 KW) with infra-
red mesh: reaches extra-high temperatures
at turbo speed for hot searing.



HEAT RANGE: constant temperatures for
low and high temperature cooking

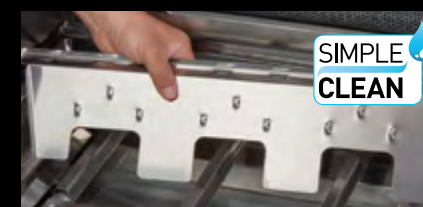

SIMPLE CLEAN: easy cleaning as indi-
vidual stainless steel parts of the cooking
chamber can be removed without tools



SWITCH GRID: solid, enamelled cast iron
grate with multiple grilling options



SIDE COOKER (3.5 KW): for preparing
side dishes, can also be used as a storage
surface when closed



GN 1/2 CONTAINER: stainless steel cont-
ainer offers hygienic storage for food directly
on the grill



BAMBOO CUTTING BOARD: durable base
for preparing food for the barbecue



STAINLESS STEEL HANGER: can be
mounted on the left or right side shelf, ideal
for larger barbecue cutlery or towels

UNIQ®

PRODUCT OVERVIEW



UNIQ®	3 IK CRUSTER®	4 IK CRUSTER®
Article number	870033	870233
Stock item	●	●
Total output kW	21,8	25,5
Stainless steel burners x kW	2 x 3,7 / 1 x 4,2	3 x 3,7 / 1 x 4,2
Side cooker kW	3,5	3,5
CRUSTER® kW	6,7	6,7
800 °C TURBO ZONE™	●	●
HEAT RANGE™	●	●
SIMPLE CLEAN™	●	●
SWITCH GRID™	●	●
Double-walled lid	Enamelled steel /cast aluminium	Enamelled steel /cast aluminium
Thermometer	●	●
Cooking chamber	Stainless steel / cast aluminium	Stainless steel / cast aluminium
Ignition	Piezo	Piezo
Grill area cm / cm²	63 x 45 / 2.835	72,5 x 45 / 3.236
Grill grate	Enamelled cast iron / three-part	Enamelled cast iron / four-part
Warming grate cm / cm² / material	20 x 13,5 / 255 / Stainless steel	20 x 23,5 / 455 / Stainless steel
Flame covers	Stainless steel	Stainless steel
2 removable fat drawers	Stainless steel	Stainless steel
Side shelves / foldable	2 / 0	2 / 0
GN 1/2 container	●	●
Cutting board	●	●
Storable gas bottle (max.)	11 kg	11 kg
Double-walled doors	Powder-coated steel	Powder-coated steel
Swivel castors / lockable	4 / 2	4 / 2
Hose & gas pressure regulator	–	–
Working height cm	90	90
Assembled dimensions cm	B 145 x T 65,5 x H 120	B 155 x T 65,5 x H 120



Enders®

UNIQ®

ACCESSORIES



7793
7792
7790
7791

**SWITCH GRID
OTHER INSERTS**
ART. NO 7793/7792/7790/7791



**SWITCH GRID
WOK**
ART. NO 7797

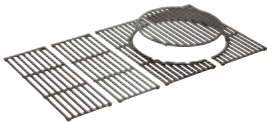

SWITCH GRID
UNIQ 3 / 4
ART. NO 7801 / 7802

NEW



**SWITCH GRID
DUTCH OVEN**
ART. NO 7795



**PLANCH A H
CAST-IRON PLATE**
UNIQ 3 + 4
ART. NO 7799



**PLANCH A L
CAST-IRON PLATE**
UNIQ 3 + 4
ART. NO 7889



**PLANCH A XL
CAST-IRON PLATE**
UNIQ 4
ART. NO 7884



**CAST-IRON REVERSIBLE
PLATE 1/3**
UNIQ 3
ART. NO 7882



**SWITCH GRID CAST-IRON
REVERSIBLE PLATE**
UNIQ 4
ART. NO 7893



BARBECUE ROTISSERIE PRO
UNIQ 3 + 4
ART. NO 7908



**PREMIUM WEATHER
PROTECTION COVER**
UNIQ 3 / 4
ART. NO 5696 / 5727

KANSAS II PRO

WELCOME TO THE CHAMPIONS LEAGUE!

With the KANSAS II PRO, you will triumph at every BBQ: the winner grills it all. The HEAT RANGE™ stainless steel burner architecture ensures optimum heat distribution right to the edges. In the cooking chamber, it impresses with a temperature range from a constant 80 °C to a roaring hot 400 °C on the grill. The cast aluminium side panels on the barbecue lid ensure enormous stability and durability. And because the best is never good enough for champions, the KANSAS II PRO comes up trumps with additional champion features: the SWITCH GRID™ grate standard and the Enders TURBO ZONE™ offer you the perfect scope for your culinary creations. And when the fireworks are over, you can clean your barbecue easily, quickly and simply with the practical SIMPLE CLEAN™ system.

KANSAS II PRO PRODUCT OVERVIEW

FIND HERE HOSE AND
REGULATOR KITS FROM P. 158



4 SIK PROFI TURBO

ART. NO. 871433

- 800 °C TURBO ZONE™
- 4 stainless steel burners
- Infrared back burner
- Side cooker
- SWITCH GRID™
- Sink



W 153 x D 64 x H 118 cm



W 70 x D 45 cm



22.3 kW / 30 mbar



80 kg

KANSAS II PRO 4 SIK PROFI TURBO TOP FEATURES

Large warming grate
made of stainless steel

Viewing window

Sink and
chopping board

3 base cabinets and 4
double-walled doors
made of stainless steel

11 kg gas bottle can be left
in the base cabinet during
operation



Double-walled lid
made of stainless steel with
integrated thermometer

High-quality cast alumin-
ium side sections on the
barbecue lid

Integrated bottle
opener made of
stainless steel

4 stainless steel burners
for powerful direct and
indirect grilling/baking



800 °C TURBO ZONE (4.2 KW)
with infrared mesh: reaches extra-high tem-
peratures at turbo speed for hot searing



HEAT RANGE: constant temperatures for
low and high temperature cooking

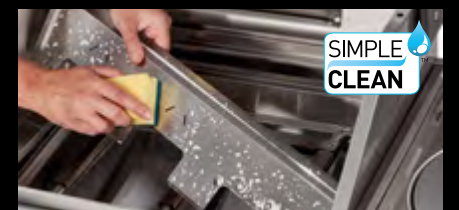

SIMPLE CLEAN: easy cleaning as indi-
vidual stainless steel parts of the cooking
chamber can be removed without tools



SWITCH GRID: enameled cast iron grate
with multiple grilling options



**ADJUSTABLE INFRARED BACK BURNER
(3.5 KW):** for juicy, crispy meat from the
barbecue rotisserie



SIDE COOKER (3.5 KW): for preparing
side dishes, can also be used as a storage
surface when folded down

KANSAS II PRO

PRODUCT OVERVIEW



KANSAS II PRO	4 SIK PROFI TURBO
Article number	871433
Stock item	●
Total output kW	22.3
Stainless steel burners x kW	3 x 3.7 / 1 x 4.2
Side cooker kW	3.5
Infrared back burner kW	3.5
800 °C TURBO ZONE™	●
HEAT RANGE™	●
SIMPLE CLEAN™	●
SWITCH GRID™	●
Double-walled lid	Stainless steel / cast aluminium
Viewing window	●
Thermometer	●
Cooking chamber	Stainless steel
Ignition	Piezo
Grill area cm / cm²	70 x 45 / 3,150
Grill grate	Enamelled cast iron / four-part
Warming grate cm / cm² / material	67 x 13 / 871 / stainless steel
Flame covers	Stainless steel
2 removable fat collection drawers	Stainless steel
Integrated bottle opener	Stainless steel
Side shelves / foldable	2 / 0
Sink	●
Chopping board	●
Storable gas bottle (max.)	11 kg
Double-walled doors	Stainless steel
Swivel castors / lockable	8 / 4
Hose & gas pressure regulator	–
Working height cm	89
Assembled dimensions cm	W 153 x D 64 x H 118



KANSAS II PRO

ACCESSORIES



SWITCH GRID WOK
ART. NO. 7797



SWITCH GRID OTHER INSERTS
ART. NO. 7793/7792/7790/7791



SWITCH GRID DUTCH OVEN
ART. NO. 7795



SWITCH GRID KANSAS II PRO 4
ART. NO 7785

NEW



PLANCHA H CAST-IRON PLATE
ART. NO. 7799



PLANCHA L CAST-IRON PLATE KANSAS II PRO 4
ART. NO. 7889

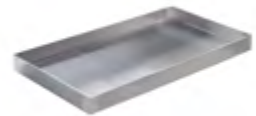

STAINLESS STEEL GRILL PAN FOR SIDE COOKER KANSAS II PRO 4
ART. NO. 7885



SWITCH GRID CAST-IRON REVERSIBLE PLATE 1/2 KANSAS II PRO 4
ART. NO. 7789



BARBECUE ROTISSERIE PRO KANSAS II PRO 4
ART. NO. 7908



PREMIUM WEATHER PROTECTION COVER KANSAS II PRO 4
ART. NO. 5696

MONROE PRO

OPEN FOR ALL BARBECUE ADVENTURES

The BBQs from the MONROE PRO series are real all-rounders. Those who like to push the envelope when it comes to barbecuing are likely to really test the boundaries with these fully featured superheroes. Everything about the gas barbecues has been thought out and optimised down to the smallest detail: Not only are the cooking hood side panels dimensionally stable and durable, made from solid cast aluminium, but they also boast robust combustion chambers made from cast aluminium and stainless steel or enamelled steel, depending on the model. With the TURBO ZONE™ you can effortlessly master the supreme discipline of “grilling a steak to perfection”, while the HEAT RANGE™ stainless steel burner system allows you to set any temperature you want, from low and slow to fast and hot. And that's not all! The amazing range of accessories, including those for the SWITCH GRID™ grid, will meet all your needs. And thanks to SIMPLE CLEAN™, you can also wipe the barbecue down in no time at all. Another special feature: the SHADOW Series has a high-quality coating in the stunning colour matt graphite. This eye-catching shade has already captivated the kitchen world and is now setting the bar high in the barbecue world.

MONROE PRO SERIES

FIND HERE HOSE AND
REGULATOR KITS FROM P. 158



3 SIK TURBO

ART. NO 837633

- 800 °C TURBO ZONE™
- 3 stainless steel burners
- Infrared back burner
- Side cooker
- SWITCH GRID™
- Viewing window

	W 143.5 x D 58 x H 118.5 cm
	W 62 x D 43 cm
	17.6 kW / 30 mbar
	50 kg



3 SIK TURBO SHADOW

ART. NO 838133

- 800 °C TURBO ZONE™
- 3 stainless steel burners
- Infrared back burner
- Side cooker
- SWITCH GRID™ with sear grate
- Viewing window
- Enamelled lid

	W 143.5 x D 58 x H 118.5 cm
	W 62 x D 43 cm
	17.6 kW / 30 mbar
	50.5 kg



4 SIK TURBO

ART. NO 837833

- 800 °C TURBO ZONE™
- 4 stainless steel burners
- Infrared back burner
- Side cooker
- SWITCH GRID™
- Viewing window

	W 153.5 x D 58 x H 118.5 cm
	W 74 x D 43 cm
	21.1 kW / 30 mbar
	55 kg



4 SIK TURBO SHADOW

ART. NO 838533

- 800 °C TURBO ZONE™
- 4 stainless steel burners
- Infrared back burner
- Side cooker
- SWITCH GRID™ with sear grate
- Viewing window
- Enamelled lid

	W 153.5 x D 58 x H 118.5 cm
	W 74 x D 43 cm
	21.1 kW / 30 mbar
	55 kg

MONROE PRO 4 SIK TURBO TOP FEATURES

Large integrated warming grate
made of stainless steel

Control panel and side shelves
made of stainless steel

11 kg gas bottle can be left
in the base cabinet during
operation

Double-walled lid
made of stainless steel with
integrated thermometer

High-quality
cast aluminium side panels
on barbecue lid and
cooking chamber

4 stainless steel burners
for powerful direct and indirect
grilling/baking



View AR



800 °C TURBO ZONE (4.2 kW) with infra-
red mesh: reaches extra-high temperatures
super fast to ensure top searing results



HEAT RANGE: constant temperatures for
low and high temperature cooking



SIMPLE CLEAN: easy cleaning as indi-
vidual stainless steel parts of the cooking
chamber can be removed without tools



SWITCH GRID: enameled cast iron grate
with multiple grilling options



**ADJUSTABLE INFRARED BACK BURNER
(3.5 kW):** for juicy, crispy meat from the
barbecue rotisserie



SIDE COOKER (2.9 kW): for preparing
side dishes, can also be used as a storage
surface when closed

MONROE PRO

PRODUCT OVERVIEW



MONROE PRO	3 SIK TURBO	3 SIK TURBO SHADOW	4 SIK TURBO	4 SIK TURBO SHADOW
Article number	837633	838133	837833	838533
Stock item	●	●	●	●
Total output kW	17.6	17.6	21.1	21.1
Stainless steel burners x kW	2 x 3.5 / 1 x 4.2	2 x 3.5 / 1 x 4.2	3 x 3.5 / 1 x 4.2	3 x 3.5 / 1 x 4.2
Side cooker kW	2.9	2.9	2.9	2.9
Infrared back burner kW	3.5	3.5	3.5	3.5
800 °C TURBO ZONE™	●	●	●	●
HEAT RANGE™	●	●	●	●
SIMPLE CLEAN™	●	●	●	●
SWITCH GRID™	●	●	●	●
Double-walled lid	Stainless steel / cast aluminium	Enamelled steel / cast aluminium	Stainless steel / cast aluminium	Enamelled steel / cast aluminium
Viewing window	●	●	●	●
Thermometer	●	●	●	●
Cooking chamber	Stainless steel / cast aluminium	Enamelled steel / cast aluminium	Stainless steel / cast aluminium	Enamelled steel / cast aluminium
Ignition	Piezo	Piezo	Piezo	Piezo
Grill area cm / cm²	62 x 43 / 2,666	62 x 43 / 2,666	74 x 43 / 3,182	74 x 43 / 3,182
Grill grate	Enamelled cast iron / three-part	Enamelled cast iron / three-part	Enamelled cast iron / four-part	Enamelled cast iron / four-part
Integrated warming grate cm / cm² / material	58 x 16.5 / 957 / Stainless steel	58 x 16.5 / 957 / Stainless steel	67.5 x 16.5 / 1,114 / Stainless steel	67.5 x 16.5 / 1,114 / Stainless steel
Flame covers	Stainless steel	Stainless steel	Stainless steel	Stainless steel
Removable fat drawer with fat collection tray	●	●	●	●
Side shelves / foldable	2 / 0	2 / 0	2 / 0	2 / 0
Storable gas bottle (max.)	11 kg	11 kg	11 kg	11 kg
Double-walled doors	Stainless steel	Powder-coated steel	Stainless steel	Powder-coated steel
Swivel castors / lockable	4 / 4	4 / 4	4 / 4	4 / 4
Hose & gas pressure regulator	–	–	–	–
Working height cm	90	90	90	90
Dimensions cm (W x D x H)	143.5 x 58 x 118.5	143.5 x 58 x 118.5	153.5 x 58 x 118.5	153.5 x 58 x 118.5
Dimensions with side shelves folded down cm (W x D x H)	–	–	–	–

MONROE PRO

ACCESSORIES



SWITCH GRID
WOK
ART. NO 7797



SWITCH GRID
OTHER INSERTS
ART. NO 7793/7792/7790/7791



SWITCH GRID
DUTCH OVEN
ART. NO 7795



PLANCHA H
CAST-IRON PLATE
ART. NO. 7799



PLANCHA L
CAST-IRON PLATE
MONROE PRO 3
ART. NO 7889



PLANCHA XL
CAST-IRON PLATE
MONROE PRO 4
ART. NO 7884



CAST-IRON
REVERSIBLE PLATE 1/3
MONROE PRO 3
ART. NO. 7882



SWITCH GRID
CAST-IRON
REVERSIBLE PLATE 1/2
MONROE PRO 4
ART. NO. 7893



PIZZACOVER TURBO
INCLUDING PIZZA STONE
MONROE PRO 3 + 4
ART. NO 7881

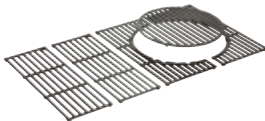

SWITCH GRID
MONROE PRO 3 + 4
ART. NO 7784 / 7785

NEW

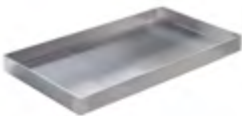

STAINLESS STEEL GRILL PAN
FOR SIDE COOKER
MONROE PRO 3 + 4
ART. NO. 7712



BARBECUE ROTISSERIE PRO-
MONROE PRO 3 + 4
ART. NO. 7908



MODULAR TROLLEY
MONROE PRO 3 + 4
ART. NO. 88186



PREMIUM WEATHER
PROTECTION COVER
MONROE PRO 3 + 4
ART. NO 5696

HYDE®

GRILLING WITHOUT LIMITS: THE ALL-ROUND EQUIPMENT

The new HYDE® Series has everything you need for your next barbecue party: From the compact HYDE® 3 for cosy balcony evenings to the HYDE® 6 for large barbecues with family and friends. These barbecues bring equipment and power to any garden! Sear your food in no time with the 800°C TURBO ZONE™ and infrared mesh. The infrared back burner will ensure juicy, crispy food on the spit every time. The SWITCH GRID™ cast iron grid and the practical side burner give you the freedom to grill anything you want. You always have a perfect view of your food through the viewing window. The HYDE® 6 also features a spacious base unit with drawers for accessories. The HYDE® Series – for those who don't want to compromise when it comes to barbecuing and are looking for a complete range of equipment.

HYDE® SERIE

NEW

FIND HERE HOSE AND
REGULATOR KITS FROM P. 158

3 SIKR TURBO

ART. NO 804033

- 800 °C TURBO ZONE™
- 3 stainless steel burners
- Infrared backburner
- Side cooker
- SWITCH GRID™
- Viewing window

	W 126 x D 56 x H 117 cm
	W 54 x D 42 cm
	17,2 kW / 30 mbar
	42 kg



4 SIKR TURBO

ART. NO 804133

- 800 °C TURBO ZONE™
- 4 stainless steel burners
- Infrared backburner
- Side cooker
- SWITCH GRID™
- Viewing window

	W 135,5 x D 56 x H 117 cm
	W 64 x D 42 cm
	19,4 kW / 30 mbar
	47 kg



6 SIKR TURBO II

ART. NO 804433

- Double 800°C TURBO ZONE™
- 6 stainless steel burners
- Infrared backburner
- Side cooker
- SWITCH GRID™
- Viewing window
- Base unit with 2 drawers and 1 cabinet

	W 168 x D 56 x H 117 cm
	W 96 x D 42 cm
	26,4 kW / 30 mbar
	71 kg

HYDE® 6 SIKR TURBO II TOP FEATURES

Viewing window guarantees
a clear view of the foodFold-down side shelf for
space-saving storage
of the grillRemovable
fat drawer
for easy cleaningDouble-walled lid with
integrated thermometer6 stainless steel burners
for powerful direct and indirect
grilling/bakingBase unit with two drawers
and a cabinet for storing bar-
becue accessories

DOUBLE 800 °C TURBO ZONE
(4.0 KW each) with infrared mesh:
reaches extra-high temperatures super
fast for hot searing



SWITCH GRID: enamelled cast iron grate
with multiple grilling options



ADJUSTABLE INFRARED BACK BURNER
(3.5 KW): for juicy, crispy meat from the
barbecue rotisserie



SIDE COOKER (2.9 KW): for preparing
side dishes, can also be used as a storage
surface when closed



11 KG GAS BOTTLE can be left in the base
cabinet during operation



BASE UNIT with two drawers and a cabi-
net for storing barbecue accessories

HYDE® PRODUCT OVERVIEW



HYDE	3 SIKR TURBO	4 SIKR TURBO	6 SIKR TURBO II
Article number	804033	804133	804433
Stock item	●	●	●
Total output kW	17.2	19.4	26.4
Stainless steel burners x kW	2 x 3.3 / 1 x 4.2	3 x 3.0 / 1 x 4.0	4 x 3.0 / 2 x 4.0
Side cooker kW	2.9	2.9	2.9
Infrared back burner kW	3.5	3.5	3.5
800 °C TURBO ZONE™	1	1	2
SWITCH GRID™	●	●	●
Double-walled lid	Powder-coated steel	Powder-coated steel	Powder-coated steel
Thermometer	●	●	●
Cooking chamber	Enamelled steel	Enamelled steel	Enamelled steel
Ignition	Piezo	Piezo	Piezo
Grill area cm / cm²	54 x 42 / 2.268	64 x 42 / 2.668	96 x 42 / 4.032
Grill grate	enamelled cast iron / three-part	enamelled cast iron / three-part	enamelled cast iron / four-part
Integrated warming grate cm / cm² / material	50 x 12 / 636 / Stainless steel	62 x 12 / 744 / Stainless steel	94 x 12 / 1.128 / Stainless steel
Flame covers	Enamelled steel / stainless steel	Enamelled steel / stainless steel	Enamelled steel / stainless steel
Removable fat drawer with fat collection tray	●	●	●
Side shelves / foldable	2 / 1	2 / 1	2 / 1
Storable gas bottle (max.)	11 kg	11 kg	11 kg
Swivel castors / lockable	4 / 4	4 / 4	4 / 4
Hose & gas pressure regulator	–	–	–
Working height cm	91	91	91
Dimensions cm (W x D x H)	W 126 x D 56 x H 117	W 135,5 x D 56 x H 117	W 168 x D 56 x H 117
Dimensions with side shelves folded down cm (W x D x H)	W 104 x D 56 x H 117	W 114 x D 56 x H 117	W 146 x D 56 x H 117

HYDE® ACCESSORIES



**SWITCH GRID
WOK**
ART. NO 7797



**PIZZA COVER TURBO
INCLUDING PIZZA STONE**
ART. NO 7881



**PLANCHA L
CAST-IRON PLATE**
HYDE 4 + 6
ART. NO 7889



**CAST-IRON
REVERSIBLE PLATE 1/3**
HYDE 3
FOR PLACING ON THE
GRILL RACK
ART. NO 7899



BARBECUE ROTISSERIE PRO
HYDE 3 + 4
ART. NO 7908

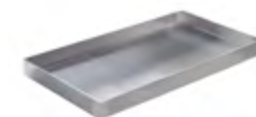

**STAINLESS STEEL GRILL PAN
FOR SIDE COOKER**
ART. NO 7712



**PREMIUM WEATHER
PROTECTION COVER**
HYDE 3 / HYDE 4
ART. NO 5774



**SWITCH GRID
OTHER INSERTS**
ART. NO 7793/7792/7790/7791



**SWITCH GRID
DUTCH OVEN**
ART. NO 7795



**PLANCHA M
CAST-IRON PLATE**
HYDE-SERIE
ART. NO 7991



**PLANCHA XL
CAST-IRON PLATE**
HYDE 6
ART. NO 7884



**CAST-IRON
REVERSIBLE PLATE**
HYDE 4 + 6
ART. NO 7990



STAINLESS STEEL ROTISSERIE
HYDE 6
ART. NO 7909



SWITCH GRID
HYDE 3 / 4 / 6
ART. NO 7803 / 7804 / 7807



**PREMIUM WEATHER
PROTECTION COVER**
HYDE 6
ART. NO 5697

CHICAGO NEXT

GRILLROUNDER

One for all. All in one. BBQs in the CHICAGO NEXT series are "grillrounders" – packed with features to keep you entertained. Both the 3 R TURBO and 4 R TURBO feature an enamelled cast-iron grate with the TURBO ZONE™ underneath, allowing you to reach maximum cooking temperatures at turbo speed. To lower the temperature a little, on the other hand, there is a warming grade made of stainless steel. The 3 R Turbo und 4 R Turbo are finished off by the SWITCH GRID™ system, which allows you to use a sear grate, pizza stone, pan, poultry roaster or Dutch oven, and by two folding side shelves.

Enders

CHICAGO NEXT SERIES

FIND HERE HOSE AND
REGULATOR KITS FROM P. 158



3 R TURBO

ART. NO. 893433

- 800 °C TURBO ZONE™
- 3 stainless steel burners
- SWITCH GRID™
- Warming grate made of stainless steel
- 2 fold-down side shelves



W 124 x D 51 x H 108 cm



W 62 x D 42 cm



10.6 kW / 30 mbar



34 kg



4 R TURBO

ART. NO. 893633

- 800 °C TURBO ZONE™
- 4 stainless steel burners
- SWITCH GRID™
- Warming grate made of stainless steel
- 2 fold-down side shelves



W 134.5 x D 51 x H 108 cm



W 71 x D 42 cm



13 kW / 30 mbar



39 kg

CHICAGO NEXT 3 R TURBO TOP FEATURES

Warming grate
made of stainless steel

Double-walled lid
made of stainless steel with
integrated thermometer

3 stainless steel burners
for powerful direct and
indirect grilling/baking

Removable fat collection
drawer for easy cleaning



800 °C TURBO ZONE (4.2 KW) with
infrared mesh: reaches extra-high
temperatures super fast to ensure
top searing results

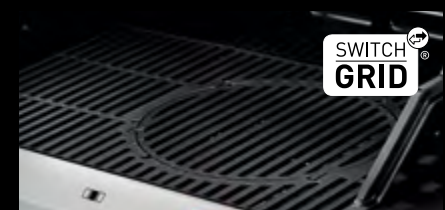

SWITCH GRID: enamelled cast iron grate
with multiple grilling options



11 KG GAS BOTTLE can be left in the
base cabinet during operation



FOLD-DOWN SIDE SHELVES for
space-saving storage of the barbecue

CHICAGO NEXT
PRODUCT OVERVIEW



CHICAGO NEXT	3 R TURBO	4 R TURBO
Article number	893433	8936633
Stock item	●	●
Total output kW	10.6	13
Stainless steel burners x kW	2 x 3.2 / 1 x 4.2	3 x 3 / 1 x 4.0
800 °C TURBO ZONE™	●	●
SWITCH GRID™	●	●
Double-walled lid	Stainless steel	Stainless steel
Thermometer	●	●
Cooking chamber	Enamelled steel	Enamelled steel
Ignition	Piezo	Piezo
Grill area cm / cm²	62 x 42 / 2,600	71 x 42 / 2,982
Grill grate	Enamelled cast iron / three-part	Enamelled cast iron / four-part
Warming grate cm / cm² / material	56 x 11 / 616 / Stainless steel	66 x 11 / 726 / Stainless steel
Flame covers	Enamelled steel / stainless steel	Enamelled steel / stainless steel
Removable fat drawer with fat collection tray	●	●
Side shelves / foldable	2 / 2	2 / 2
Storable gas bottle (max.)	11 kg	11 kg
Swivel castors / lockable	4 / 4	4 / 4
Hose & gas pressure regulator	–	–
Working height cm	85	85
Assembled dimensions cm	W 124 x D 51 x H 108	W 134.5 x D 51 x H 108
Dimensions with side shelves folded down cm	W 92 x D 51 x H 108	W 119 x D 51 x H 108



CHICAGO NEXT
ACCESSORIES



SWITCH GRID
WOK
ART. NO 7797



SWITCH GRID
OTHER INSERTS
ART. NO 7793/7792/7790/7791



SWITCH GRID
DUTCH OVEN
ART. NO 7795



BARBECUE ROTISSERIE PRO
CHICAGO NEXT-SERIES
ART. NO 7908

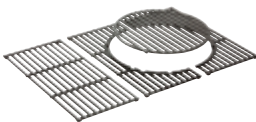

SWITCH GRID
CHICAGO NEXT 3
ART. NO 7756

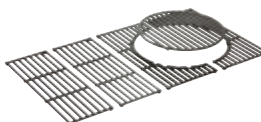

SWITCH GRID
CHICAGO NEXT 4
ART. NO 7794



CAST-IRON
REVERSIBLE PLATE 1/3
CHICAGO NEXT 3
ART. NO. 7899



SWITCH GRID
CAST-IRON
REVERSIBLE PLATE 1/2
CHICAGO NEXT 4
ART. NO. 7894



NEW
PLANCHA M
CAST IRON PLATE
ART. NO 7991



PREMIUM WEATHER
PROTECTION COVER
CHICAGO NEXT-SERIES
ART. NO 5700

SAN DIEGO

Enders

TOO GREAT TO BE SMALL.

The SAN DIEGO series BBQs are real BBQ marvels. They offer spacious preparation and storage areas, but take up very little space. Perfect for small terraces, mini balconies or hot dates. Their sturdy frames come with a large shelf for plates and food and two additional shelves on the sides to store spices and sauces. A stainless steel warming grate opens and closes with the lid. And as it is made of durable stainless steel, it's easy to clean when you're done cooking up a storm. And speaking of clean: the spotless matt-black design of the stainless steel burner gas grill blends smoothly into any environment.

SAN DIEGO
SERIES

FIND HERE HOSE AND
REGULATOR KITS FROM P. 158



2

ART. NO. 8114633

- 2 stainless steel burners
 - Stainless steel grate
 - Stainless steel warming grate
- | | |
|--|-------------------------|
| | W 93.5 x D 52 x H 97 cm |
| | W 37.5 x D 33 cm |
| | 5.6 kW / 30 mbar |
| | 13 kg |



3

ART. NO. 8116633

- 3 stainless steel burners
 - Stainless steel grate
 - Stainless steel warming grate
- | | |
|--|------------------------|
| | W 102 x D 52 x H 97 cm |
| | W 50.5 x D 33 cm |
| | 7.05 kW / 30 mbar |
| | 15.5 kg |



SAN DIEGO 3
TOP FEATURES

Sturdy lid
with integrated
Thermometer

Removable fat tray
for easy cleaning

2 side shelves
for storing BBQ utensils



3 STAINLESS STEEL BURNERS
for powerful direct and indirect grilling



STAINLESS STEEL GRATE for even heat
distribution and easy cleaning



STAINLESS STEEL WARMING GRATE
opens with the lid

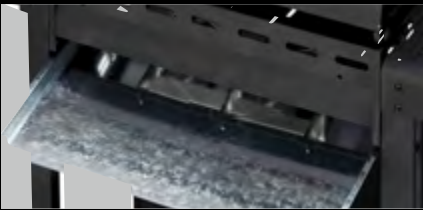

REMOVABLE FAT TRAY with fat collection
container for easy cleaning

SAN DIEGO

PRODUCT OVERVIEW



SAN DIEGO	2	3
Articel number	8114633	8116633
Stock goods	●	●
Total output in kW	5.6	7.05
Stainless steel burners x kW	2 x 2.8	3 x 2.35
Lid	Powder-coated steel	Powder-coated steel
Thermometer	●	●
Combustion chamber	Powder-coated steel	Powder-coated steel
Ignition	Piezo	Piezo
Grill surface cm / cm²	37.5 x 33 / 1,237.5	50.5 x 33 / 1,666.5
Grill grate	Stainless steel / two sections	Stainless steel / three sections
Warming grate (opens with the lid) cm / cm² / material	32 x 14.5 / 464 / Stainless steel	45 x 14.5 / 652.5 / Stainless steel
Flame tamers	FAL	FAL
Removable fat tray with fat collector	●	●
Side shelves / foldable	2 / 0	2 / 0
Storable gas bottle (max.)	–	–
Outdoor wheels	2	2
Hose and gas pressure regulator	–	–
Working height in cm	81	81
Dimensions in cm	W 93.5 x D 52 x H 97	W 102 x D 52 x H 97

SAN DIEGO

ACCESSORIES



SWITCH GRID WOK
ART. NO. 7797



SWITCH GRID ADDITIONAL INSERTS
ART. NO. 7792/7790/7791



SWITCH GRID SAN DIEGO 2
ART. NO. 7808

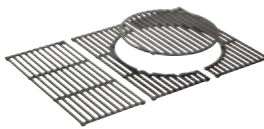

SWITCH GRID SAN DIEGO 3
ART. NO. 7809

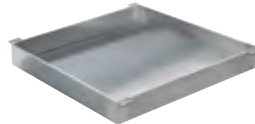

STAINLESS STEEL GRILL PAN SAN DIEGO 2
ART. NO. 7887

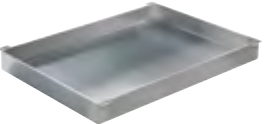

STAINLESS STEEL GRILL PAN SAN DIEGO 3
ART. NO. 7888



GAS BOTTLE COVER STYLE 11 KG
BLACK
ART. NO. 5117



GAS BOTTLE COVER STYLE 5 KG
RED/BLACK
ART. NO. 5114/5115



PREMIUM WEATHER COVER SAN DIEGO 2 + 3
ART. NO. 5690

URBAN II PRO

Enders

TURN YOUR BALCONY INTO A CULINARY HOTSPOT

Experience deluxe balcony grilling with the new URBAN II PRO and enjoy a barbecue with a view. As the next evolution of the popular URBAN series, the URBAN II PRO takes grilling to the next level with fresh ideas and inspiration from the user community. This table grill delivers maximum performance in minimal space, making it perfect for balconies or spontaneous grilling adventures on the go. With two adjustable stainless-steel burners, you can master both direct and indirect grilling with ease – even cooking becomes a breeze. Turn your balcony into a complete outdoor kitchen, where you can grill, cook, and bake to your heart's content. The enamelled cast-iron grate gives you the choice between sharp grill marks or a flat pan for juicy frying. Durable yet lightweight, the aluminum cast cooking chamber and lid ensures the URBAN II PRO is both robust and portable. Its sturdy, removable side tables provide extra space for your culinary creations. Looking for even more convenience? Pair it with the optional trolley for added height, storage, and even more grilling fun! The URBAN II PRO will ignite your balcony and elevate your grilling game to the next level!



URBAN II PRO SERIES



NEW

FIND HERE HOSE AND
REGULATOR KITS FROM P. 158



URBAN II PRO

ART. NO 206233

- 2 stainless steel burners
- Enamelled cast iron grate with reversible function
- Stainless steel pot grates
- Cooking lid made of powder-coated cast aluminium

	W 94 x D 42 x H 36 cm
	W 49 x D 32 cm
	4,4 kW / 30 mbar
	12 kg



URBAN II PRO TROLLEY

ART. NO 20623372

- 2 stainless steel burners
- Enamelled cast iron grate with reversible function
- Stainless steel pot grates
- Cooking lid made of powder-coated cast aluminium
- Sturdy Trolley

	W 94 x D 60 x H 99 cm
	W 49 x D 32 cm
	4,4 kW / 30 mbar
	20 kg

URBAN II PRO TROLLEY TOP FEATURES

Robust housing made of durable and lightweight cast aluminium

Removable fat collection tray for quick and easy cleaning

5 kg gas bottle can remain in the base cabinet during operation

Large volume barbecue lid made of sturdy cast aluminium, optimised for low-temperature cooking

2 stainless steel burners for powerful direct and indirect grilling, cooking and baking

Sturdy trolley for high stability and ease of transport



GRILLING



COOKING



BAKING



SOLID, ENAMELLED CAST IRON GRATE with integrated flame covers and reversible function

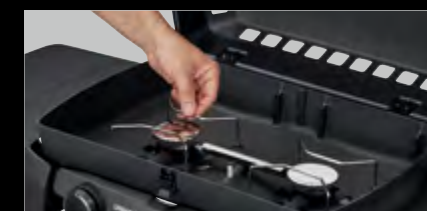

CHROME-PLATED, REMOVABLE PAN GRATES for safe cooking and easy cleaning



3 DIFFERENT COOKING FUNCTIONS: grilling, cooking and baking



LOCKING SYSTEM for easy connection and disconnection of barbecue and trolley



STURDY SIDE SHELVES can be mounted easily and flexibly



SUITABLE GAS BOTTLES may remain in the trolley during operation

URBAN II PRO

PRODUCT OVERVIEW



URBAN	II PRO	II PRO TROLLEY
Article number	206233	20623372
Stock item	●	●
Total output kW	4.4	4.4
Stainless steel burners x kW	2 x 2.2	2 x 2.2
Barbecue lid	Powder-coated steel	Powder-coated cast aluminium
Thermometer	●	●
Housing	Powder-coated cast aluminium	Powder-coated cast aluminium
Ignition	Piezo	Piezo
Grill area cm / cm²	49 x 32 / 1.568	49 x 32 / 1.568
Grill grate	Enamelled cast iron / two-part	Enamelled cast iron / two-part
removable pan grates	●	●
Removable fat collection trays	●	●
Storable gas bottle	–	●
Side shelves / removable	2 / 2	2 / 2
Outdoor wheels	–	2
Operation	Gas bottle & screw-in cartridge	Gas bottle & screw-in cartridge
Hose & gas pressure regulator	–	–
Working height cm	23	88
Assembled dimensions cm	W 94 x D 42 x H 36	W 94 x D 60 x H 99
Dimensions with side shelves removed cm	W 68 x D 42 x H 36	W 68 x D 60 x H 99



Enders®

URBAN II PRO

ACCESSORIES



NEW

CAST-IRON PLATE
ART. NO 2074



NEW

PIZZA STONE
ART. NO 2073



NEW

CARTRIDGE HOLDER SET
INCL. GAS PRESSURE
REGULATOR & HOSE
ART.-NO. 2078 (30 mbar / 8 mm)
ART.-NO. 2079 (30 mbar / 10 mm)



**PREMIUM WEATHER
PROTECTION COVER**
URBAN II PRO
ART. NO 5681



**GAS BOTTLE COVER STYLE
5 KG**
RED/BLACK
ART. NO 5114/5115



STAINLESS STEEL WOK
ART. NO 8825



NEW

**STAINLESS STEEL GRILL PAN
INCL. BOWLS**
ART. NO 2110



NEW

TROLLEY
ART. NO 2072



SCREW-IN CARTRIDGE 450 G
ART. NO 6322



**PREMIUM WEATHER
PROTECTION COVER**
URBAN II PRO TROLLEY
ART. NO 5699



**GAS BOTTLE COVER STYLE
11 KG**
BLACK
ART. NO 5117

CHECK IT OUT, THE BARBECUE THAT GETS IT RIGHT EVERYTIME!

With the BBQs of the URBAN series, you'll be sure to have several irons in the fire. Whether grilling, cooking or baking, you will always be able to satisfy your hunger – the URBAN, a true master in its class. In addition to high-performance grilling, the all-rounder also comes up trumps with its appealing design and intelligent technology. What can't it do? Working with gas bottles or screw-in cartridges is certainly not one of its weaknesses. In other words: you can fire up any party with the tabletop version of the URBAN! No matter whether the action's happening on the balcony or in the park at the other end of the city. And with the URBAN series trolley, you can really get the barbecue going, as the mobile gas barbecue can be moved conveniently and safely on its mobile base. The practical side shelves will also give you the space you need.



URBAN SERIES

FIND HERE HOSE AND
REGULATOR KITS FROM P. 158



URBAN

ART. NO. 209533

- 2 stainless steel burners
- Enamelled cast iron grate
- Chrome-plated pan grates
- Barbecue lid made of powder-coated steel

	W 94 x D 42 x H 34 cm
	W 48 x D 32 cm
	4.4 kW / 30 mbar
	13 kg



URBAN TROLLEY

ART. NO. 208133

- 2 stainless steel burners
- Enamelled cast iron grate
- Chrome-plated pan grates
- Barbecue lid made of powder-coated steel
- Robust trolley

	W 94 x D 55 x H 95.5 cm
	W 48 x D 32 cm
	4.4 kW / 30 mbar
	18.5 kg



URBAN TROLLEY TOP FEATURES

Robust housing
made of durable and
lightweight cast aluminium

2 removable
fat collection trays
for easy and quick cleaning

5 kg gas bottle can remain in the base
cabinet during operation



Large volume barbecue lid
made of sturdy powder coated
steel, optimised for
low-temperature cooking

2 stainless steel burners
for powerful direct and
indirect grilling, cooking
and baking

Sturdy trolley
for high stability and
ease of transport

GRILLING COOKING BAKING



SOLID, ENAMELLED CAST IRON GRATE
with integrated flame covers



CHROME-PLATED, REMOVABLE PAN GRATES for safe cooking and easy cleaning



3 DIFFERENT COOKING FUNCTIONS:
grilling, cooking and baking



SLIDER SYSTEM for easy connection and disconnection of barbecue and trolley



REMOVABLE SIDE SHELVES can be stored on the side of the trolley to save space



OPERATION with gas bottle or screw-in cartridge

URBAN
PRODUCT OVERVIEW



	URBAN	URBAN TROLLEY
Article number	209533	208133
Stock item	●	●
Total output kW	4.4	4.4
Stainless steel burners x kW	2 x 2.2	2 x 2.2
Barbecue lid	Powder-coated steel	Powder-coated steel
Thermometer	●	●
Housing	Powder-coated cast aluminium	Powder-coated cast aluminium
Ignition	Piezo	Piezo
Grill area cm / cm²	48 x 32 / 1,536	48 x 32 / 1,536
Grill grate	Enamelled cast iron / two-part	Enamelled cast iron / two-part
Chrome-plated, removable pan grates	●	●
Removable fat collection trays	2	2
Storable gas bottle (max.)	–	5 kg
Side shelves / removable	2 / 2	2 / 2
Outdoor wheels	–	2
Operation	Gas bottle & screw-in cartridge	Gas bottle & screw-in cartridge
Hose & gas pressure regulator*	–	–
Working height cm	23	86
Assembled dimensions cm	W 94 x D 42 x H 34	W 94 x D 55 x H 95.5
Dimensions with side shelves removed cm	W 70 x D 42 x H 34	W 70 x D 55 x H 95.5

*for gas bottle operation



URBAN
ACCESSORIES



CAST-IRON
REVERSIBLE PLATE 1/2
ART. NO. 2075



PIZZA STONE INCL. HOLDER
ART. NO. 8602



CARTRIDGE HOLDER SET
ART. NO. 2082
(30 MBAR / Ø 8MM NOZZLE)
ART. NO. 2083
(30 MBAR / Ø 10MM NOZZLE)



PREMIUM WEATHER
PROTECTION COVER
URBAN
ART. NO. 5681



GAS BOTTLE COVER STYLE
5 KG
RED/BLACK
ART. NO. 5114/5115



STAINLESS STEEL WOK
ART. NO. 8825



STAINLESS STEEL GRILL PAN
ART. NO. 2076



TROLLEY
ART. NO. 2065



SCREW-IN CARTRIDGE 450 G
ART. NO. 6322



PREMIUM WEATHER
PROTECTION COVER
URBAN TROLLEY
ART. NO. 5699



GAS BOTTLE COVER STYLE
11 KG
BLACK
ART. NO. 5116/5117

AMARO™

THE NEW RANGE OF BARBECUE FUN

With the AMARO™ plancha grill, you can rediscover the art of grilling: and not on a traditional barbecue grate, but rather on a huge stainless steel plancha! The shape of the three infinitely variable P-shaped stainless steel burners transfers heat directly to the plancha, bringing it up to temperature quickly – for real stir-fry! The removable lid is the perfect solution for protecting your plancha from wind and weather between barbecue sessions. Best of all, it can be easily removed without tools – flat matt finish! With the fold-down side shelves and handy hooks, you can hang baskets for spices or grill accessories and have everything you need right at your fingertips. The generous storage compartment in the front area is the perfect place to stash all your essentials, whether it's large bottles or your favourite sauces. With all of its practical functions, the AMARO™ is the new way of grilling. For everyone who wants even more.

AMARO™
PLANCHA GRILL

NEW

FIND HERE HOSE AND
REGULATOR KITS FROM P. 158



AMARO™

ART. NO 8221633

- Stainless steel plancha
- 3 P-shaped stainless steel burners
- 2 fold-down side shelves
- 2 removable baskets
- Additional storage compartment



W 138.5 x D 58 x H 99 cm



B 69 x T 45,5 cm



9,6 kW / 30 mbar



39.5 kg

AMARO™

Article number	8221633
Stock item	●
Total output kW	9.6
Stainless steel burners x kW	3 x 3.2 kW
Grill area cm / cm²	69 x 45.5 / 3.140
Grill surface	Stainless steel plancha
Cooking lid	Powder-coated steel
Ignition	Piezo
Working height cm	86.5
Assembly dimensions cm	W 138.5 x D 58 x H 99
Dimensions with side shelves folded down cm	W 96 x D 58 x H 99
Castors / lockable	4 / 4

AMARO™
ACCESSORIES



**PLANCHA SET
10-PIECE SET INCL.
RECIPE BOOKLET**
MADE OF STAINLESS STEEL
ART. NO 8776

NEW



**PREMIUM WEATHER
PROTECTION COVER**
AMARO
ART. NO 5698

NEW

AMARO™
TOP FEATURES



Removable fat tray for easy cleaning

Removable cooking lid

11 kg gas bottle can remain in the base unit during use

Fold-down side shelves for space-saving storage of the plancha grill



3 P-SHAPED STAINLESS STEEL BURNERS (3,2 KW) that guarantee even heat distribution



GENEROUS GRILLING AREA: The stainless steel plancha with side handles offers a surface area of 3,140 cm², perfect for preparing different foods at the same time



2 FOLD-DOWN SIDE SHELVES for space-saving storage



2 REMOVABLE BASKETS for storing spices or plancha cutlery



2 HOOKS on each of the fold-down side shelves to hang barbecue utensils within easy reach



PRACTICAL STORAGE COMPARTMENT offers storage space for larger bottles and barbecue accessories

PACO®

Enders®

PACO BELLO

The PACO® pizza oven series is the ultimate way to conjure up picobello Neapolitan-style pizzas. Thanks to a continuously adjustable stainless steel burner, you can set the heat in the PACO® precisely and keep it all in with the cast aluminium plate and a double-walled, insulated housing. You can check the temperature on the thermometer integrated into the side. And just in case, there is an ignition failsafe built in which interrupts the gas supply if the flame goes out. Another convenient feature: the folding leg design makes transport extremely easy. A further highlight of the series: the SELF ROTATING PIZZA™ function means that the pizza stone turns evenly and your Margheritas, Marinaras and other pizzas are guaranteed to be a success on the PACO® ROTATE.

PACO® PIZZA OVEN SERIES

FIND HERE HOSE AND
REGULATOR KITS FROM P. 158



PACO®

ART. NO 3130633

- 1 stainless steel burner
- Cordierite pizza stone
- Double-walled, insulated housing with integrated thermometer on the side

W 65 x D 39 x H 31 cm
W 33.5 x D 33.5 cm
4 kW / 30 mbar
10 kg



PACO® ROTATE

ART. NO 3131633

- 1 stainless steel burner
- Rotating cordierite pizza stone
- Motor operation can be switched on for even rotation
- Double-walled, insulated housing with integrated thermometer on the side

W 65 x D 39 x H 31 cm
Ø 30.5 cm
4 kW / 30 mbar
11 kg



**PREMIUM WEATHER
PROTECTION COVER**
PACO
ART. NO. 5687

PACO® ROTATE TOP FEATURES

Integrated ignition failsafe
for additional safety

Plate made of high-quality
cast aluminium

Removable pizza stone
for easy cleaning



ULTRA-HOT GAS PIZZA OVEN bakes the perfect Neapolitan-style pizza in just a few minutes



FOLDING LEGS for easy transport and space-saving storage



CONTINUOUSLY ADJUSTABLE STAINLESS STEEL BURNER (4 KW) for various heat settings



WITH INTEGRATED THERMOMETER ON THE SIDE



LARGE, ROTATING PIZZA STONE (Ø 30.5 CM) offers all sorts of baking options for a wide range of dishes



DOUBLE-WALLED, INSULATED HOUSING ensures optimal heat storage and lasting pizza pleasure

eFLOW® PRO

Enders

FULL ELECTRICAL POWER.

Full power: the eFLOW® PRO 2 TURBO. Equipped to the max with innovative features, this one doesn't do things by halves, but gives you full charge straight away. From TURBO ZONE™ to SWITCH GRID™ – everything is there to make your BBQ heart beat faster (and hotter). Speaking of which: the two heating elements are infinitely adjustable with the help of LED-illuminated controls and allow you to barbecue and bake both directly and indirectly. Whatever you have in mind – with almost 2,000 cm² of grill area, you have more than enough space for it. And that's just on the top, because the base cabinet offers further storage space and an additional shelf. This amazing barbecue is simply a work of art: cast aluminium elements, such as parts of the barbecue lid and the cooking chamber, not only give the eFLOW® a fascinating appearance, but also ensure complete stability. And by the way, the power pack is available in both stainless steel and our matt graphite out of the SHADOW series. The only question: what more could you want?

eFLOW® PRO SERIES



reddot winner 2022



2 TURBO

ART. NO. 97106

- TURBO ZONE™ (3 kW)
- SWITCH GRID™
- 3 heating elements (3 x 1.5 kW)
- 2 fold-down side shelves

	B 112.5 x D 57 x H 111.5 cm
	W 50 x D 39 cm
	3 x 1.5 kW
	36.5 kg



2 TURBO SHADOW

ART. NO. 97126

- TURBO ZONE™ (3 kW)
- SWITCH GRID™
- 3 heating elements (3 x 1.5 kW)
- 2 fold-down side shelves

	B 112.5 x D 57 x H 111.5 cm
	W 50 x D 39 cm
	3 x 1.5 kW
	36.5 kg

eFLOW® PRO 2 TURBO TOP FEATURES

Integrated warming grate
made of stainless steel

Large grill area of almost
2,000 cm² for maximum
grilling fun

Removable fat collection
drawer for easy cleaning



Double-walled lid made of
stainless steel with integrated
thermometer

High-quality cast aluminium
side panels on barbecue lid
and cooking chamber

Control panel and
double-walled door
made of stainless steel

DIRECT AND INDIRECT GRILLING AND BAKING WITH
TWO HEATING ZONES



BOTH ZONES
3,000 WATTS



LEFT ZONE
1,500 WATTS



RIGHT ZONE
1,500 WATTS

SEARING AT THE
TOUCH OF A BUTTON



TURBO ZONE
3,000 WATTS



TURBO ZONE (3 kW): super-fast, extra high
temperatures at the touch of a button for
hot searing

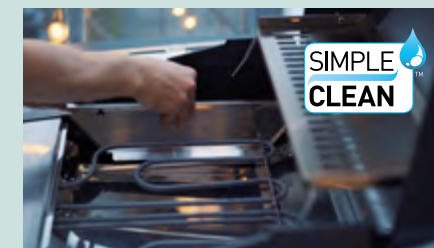

SIMPLE CLEAN: easy cleaning with individ-
ual parts of the cooking chamber that can
be removed without tools

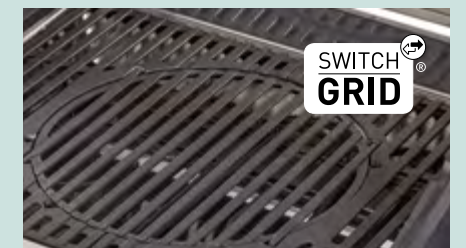

SWITCH GRID: enamelled cast iron grate
with multiple grilling options



2 FOLD-DOWN SIDE SHELVES that offer
space-saving storage



CONTROLLER AND MAIN SWITCH with
LED illumination



SPACIOUS BASE CABINET with additional
storage shelves

eFLOW® PRO
PRODUCT OVERVIEW



eFLOW® PRO 2 TURBO	EDDELSTAHL	SHADOW
Article number	97106	97126
Stock item	●	●
Total output kW	3	3
Heating elements x kW	3 x 1.5 (max. 2 usable simultaneously)	3 x 1.5 (max. 2 usable simultaneously)
TURBO ZONE™	●	●
SWITCH GRID™	●	●
SIMPLE CLEAN™	●	●
Double-walled lid	Stainless steel	Enamelled steel
Cooking chamber	Stainless steel / cast aluminium	Stainless steel / cast aluminium
Grill area cm / cm²	50 x 39 / 1,950	50 x 39 / 1,950
Grill grate	Cast iron grate / two-part	Cast iron grate / two-part
Integrated warming grate cm / cm² / material	45.5 x 16.5 / 751 / stainless steel	45.5 x 16.5 / 751 / stainless steel
Removable fat collection drawer	●	●
Side shelves / foldable	2 / 2	2 / 2
Double-walled doors	Stainless steel	Powder-coated steel
Working height cm	89	89
Assembled dimensions cm	W 112.5 x D 57 x H 111.5	W 112.5 x D 57 x H 111.5
Dimensions with side shelves folded down cm	W 76 x D 57 x H 111.5	W 76 x D 57 x H 111.5
Cable length cm	220	220



Enders®

eFLOW® PRO
ACCESSORIES



SWITCH GRID
DUTCH OVEN
ART. NO 7795



7793
7792
7790
7791
SWITCH GRID
OTHER INSERTS
ART. NO 7793/7792/7790/7791



STAINLESS STEEL
ROTISSERIE
eFLOW PRO
ART. NO 7905

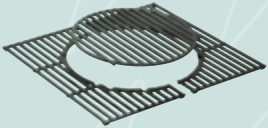

NEW
SWITCH GRID
eFLOW PRO
ART. NO 7937



PREMIUM WEATHER
PROTECTION COVER
eFLOW PRO
ART. NO 5691



eFLAVOUR®

Enders

FLAVOUR FUSION

An electric barbecue that suits your tastes. The eFLAVOUR® is the epitome of the fusion of power, technology and design. With a total output of 3 kW distributed over the two heating zones or focused only on the right side of the grill, there is sufficient electric power for a wide variety of BBQ dishes. Along with the TURBO ZONE™, SWITCH GRID™ and SIMPLE CLEAN™ are also on board to give your grilling experience even more options and convenience. Thanks to a grate surface area of almost 2,000 cm², enclosed by a double-walled lid, there is plenty of space to keep all your party guests satisfied. Moreover, the eFLAVOUR® has an exclusive design feature: instead of a door in the bottom cabinet, it has holders on the front legs that accommodate an attractively shaped serving tray. There it hides the shelves from views. Used to serve up the grilled food when it's ready, it really comes into its own and brings just the right flavour to the table – with real flair!



2 TURBO

ART. NO 97156

- TURBO ZONE™ (3 kW)
- SWITCH GRID™
- 3 heating elements (3 x 1.5 kW)
- 2 fold-down side shelves



W 108 x D 62 x H 108.5 cm



W 50 x D 39 cm



3 x 1.5 kW



31.5 kg



eFLAVOUR® 2 TURBO TOP FEATURES

Spacious base cabinet with additional storage shelf

Large grill area of almost 2,000 cm² for maximum grilling fun



Double-walled lid with integrated thermometer

Removable fat collection drawer for easy cleaning

DIRECT AND INDIRECT GRILLING AND BAKING WITH TWO HEATING ZONES



BOTH ZONES
3,000 WATTS



LEFT ZONE
1,500 WATTS



RIGHT ZONE
1,500 WATTS

SEARING AT THE TOUCH OF A BUTTON



TURBO ZONE
3,000 WATTS

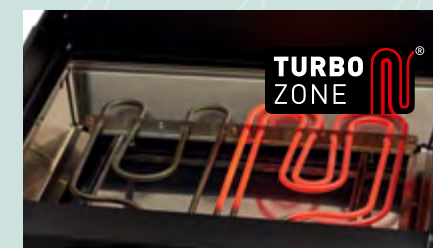

TURBO ZONE (3 kW): super-fast, extra high temperatures at the touch of a button for hot searing



SIMPLE CLEAN: easy cleaning with individual parts of the cooking chamber that can be removed without tools



SWITCH GRID: enamelled cast iron grate with multiple grilling options



2 FOLD-DOWN SIDE SHELVES that offer space-saving storage



CONTROLLER AND MAIN SWITCH with LED illumination



PRACTICAL SERVING TRAY held in vertical position to make it easy to remove and replace

eFLAVOUR®
PRODUCT OVERVIEW



eFLAVOUR® 2 TURBO

Article number	97156
Stock item	●
Total output kW	3
Heating elements x kW	3 x 1.5 (max. 2 usable simultaneously)
TURBO ZONE™	●
SWITCH GRID™	●
SIMPLE CLEAN™	●
Double-walled lid	Powder-coated steel
Cooking chamber	Powder-coated steel
Grill area cm / cm²	50 x 39 / 1,950
Grill grate	Cast iron grate / two-part
Integrated warming grate cm / cm² / material	45.5 x 16.5 / 751 / stainless steel
Removable fat collection drawer	●
Side shelves / foldable	2 / 2
Serving tray	●
Working height cm	89.5
Assembled dimensions cm	W 108 x D 62 x H 108.5
Dimensions with side shelves folded down cm	W 75.5 x D 62 x H 108.5
Cable length cm	250



Enders®

eFLAVOUR®
ACCESSORIES



SWITCH GRID
DUTCH OVEN
ART. NO 7795



7793
7792
7790
7791
SWITCH GRID
OTHER INSERTS
ART. NO 7793/7792/7790/7791

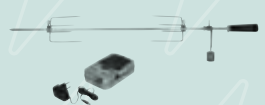

STAINLESS STEEL
ROTISSERIE
eFLAVOUR
ART. NO. 7905

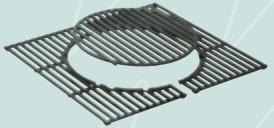

NEW
SWITCH GRID
eFLAVOUR
ART. NO 7937



PREMIUM WEATHER
PROTECTION COVER
eFLAVOUR
ART. NO 5691

eCRAVE®

A REAL ALTERNATIV-E

The eCRAVE® 2 is the BBQ solution for those who want an extremely compact electric grill but are not prepared to compromise on the grilling experience. A genuine alternativ-E, which allows powerful direct and indirect grilling thanks to two separately adjustable heating elements. Combined with the enamelled grill grate, the eCRAVE® 2 leaves a unique branding on the food. But one thing that always disappears: dirt. With SIMPLE CLEAN™, cleaning even stubborn dirt is a cinch. Fold-down side shelves and plenty of storage space in the base cabinet also make the smart electric BBQ a space-saving miracle which will fit in almost anywhere.



2

ART. NO. 97116

- 2 adjustable heating elements
- Enamelled cast iron grate
- Warming grate made of stainless steel
- 2 fold-down side shelves



W 103 x D 51.5 x H 99 cm



W 51 x D 33.5 cm



2.6 kW



24.5 kg

eCRAVE® 2

Article number	97116
Stock item	•
Total output kW	2.6
Heating elements x kW	2 x 1.3 kW
Grill area cm / cm²	51 x 33.5 / 1,709
Grill grate	Cast iron grate / two-part
Warming grate cm / cm² / material	48 x 12 / 576 / Stainless steel
Working height cm	83
Assembled dimensions cm	W 103 x D 51.5 x H 99
Dimensions with side shelves folded down cm	W 63 x D 51.5 x H 99
Cable length cm	180

eCRAVE®
ACCESSORIES



**CAST-IRON
REVERSIBLE PLATE 1/2**
eCRAVE 2
ART. NO 7896

NEW



**PREMIUM WEATHER
PROTECTION COVER**
eCRAVE 2
ART. NO 5690



eCRAVE® 2
TOP FEATURES

2 powerful
heating elements
Separately adjustable

Grill area of 1,709 cm²
for maximum barbecue fun



Sturdy barbecue lid with
integrated thermometer

With plenty of storage space
in the base cabinet

DIRECT AND INDIRECT GRILLING AND BAKING WITH
TWO HEATING ZONES



BOTH ZONES
2,600 WATTS



LEFT ZONE
1,300 WATTS



RIGHT ZONE
1,300 WATTS

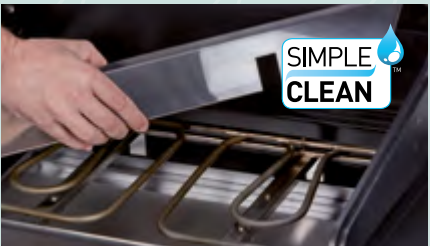

SIMPLE CLEAN: easy cleaning with individual parts of the cooking chamber that can be removed without tools



ENAMELLED CAST IRON GRATE with a variety of barbecuing options



INTEGRATED WARMING GRATE made of stainless steel



2 FOLD-DOWN SIDE SHELVES that offer space-saving storage



CONTROLLER AND MAIN SWITCH with LED illumination



REMOVABLE FAT COLLECTION DRAWER for easy cleaning

AURORA®

Enders

SO MUCH MORE THAN MEETS THE EYE.

The AURORA® has a lot to offer. There's no smoke and mirrors involved here. While other charcoal table barbecues produce smoke like old locomotives, this BBQ sizzles away in clean, unobtrusive style. Its emission-free profile is based on the battery-powered and extremely quiet E-FAN BBQ fan technology. It not only ignites the easy-to-fill charcoal compartment underneath the enamelled preparation surface, but also fires our passion for barbecuing the original way.

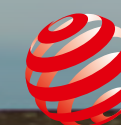

reddot award 2017
winner

AURORA® SERIES



red dot award 2017
winner



AURORA® MINT/TAUPE/GREY

ART. NO. 1360/1363/1364*

- Enamelled grill grate
- Outer shell made of coated steel
- Practical barbecue grate lifter

W 47 x D 26 x H 13.5 cm
W 37 x D 25 cm
3.7 kg

AURORA® MIRROR SERIES



AURORA® MIRROR COPPER/BLACK/MATT SILVER

ART. NO. 1368/1365*/1380

- Solid, enamelled cast iron grate
- Mirrored surface
- LED ambient light under the grill connectable
- Practical barbecue grate lifter

W 47 x D 26 x H 13.5 cm
W 37 x D 25 cm
5.7 kg



*Stock items

Enders®

AURORA® MIRROR TOP FEATURES

Cast iron grate
• 925 cm² grill area
• Unique branding

Charcoal storage compartment
• Easy to fill
• Long-lasting burn

Grip recesses
for easy transport

Extremely shallow and
therefore ideal on a table

Hybrid concept
• Battery compartment
• Power bank connection
(USB cable supplied)



Even heat distribution
• right up to the edges

E-FAN-BBQ fan technology
• Extremely quiet
• Continuously adjustable
• Grill ready to use
quickly & little smoke

Ambient light for
atmospheric LED
illumination

AURORA® ACCESSORIES



BEECH CHARCOAL 1 KG
ART. NO. 1383



IGNITION PASTE 200 ML
ART. NO. 1386



BAG
ART. NO. 1389

BARBECUE ACCESSORIES

Enders®



UNIVERSAL ACCESSORIES



CAST IRON PAN M
INCLUDING BAMBOO BOARD/
COVER
W 23 X D 42 X H 6 CM
ART. NO. 8772



CAST IRON PAN L
INCLUDING BAMBOO BOARD/
COVER
W 28 X D 50 X H 6 CM
ART. NO. 8773



TAPAS BOWL SET
4-PIECE
CAST IRON
4 x W 9 x D 19 x H 3.5 CM
ART. NO. 7931



2-PIECE
CAST IRON BOWL SET
2 x W 20.5 x D 17 x H 4.5 CM
ART. NO. 7936



VEGETABLE PAN
NON-STICK COATING
W 32.5 x D 27.5 x H 8.5 CM
ART. NO. 8790



STAINLESS STEEL WOK
W 32 x L 53.5 x H 21 CM
ART. NO. 8825



BBQ BASKET S
MADE OF STAINLESS STEEL
W 25.5 x D 21 x H 5.5 CM
ART. NO. 8821



BBQ BASKET L
MADE OF STAINLESS STEEL
W 34.5 x D 30 x H 6 CM
ART. NO. 8822



BBQ TRAY
MADE OF STAINLESS STEEL
W 32 x D 19 x H 1.5 CM
ART. NO. 8804



FISH AND VEGETABLE
HOLDER
MADE OF STAINLESS STEEL
W 44 x D 25.5 x H 6.5 CM
ART. NO. 8807



RIB HOLDER
MADE OF STAINLESS STEEL
W 33 x D 21 x H 10.5 CM
ART. NO. 8823



CHICKEN WING HOLDER
MADE OF STAINLESS STEEL
W 41.5 x D 14.5 x H 12 CM
ART. NO. 8806



SHASHLIK SKEWER SET
MADE OF STAINLESS STEEL
W 38 x D 28 x H 4.5 CM
ART. NO. 8802



GAS BOTTLE COVER STYLE
BLACK
5 KG / 11 KG
ART. NO 5115/5117



GAS BOTTLE COVER STYLE
RED
5 KG
ART. NO 5114



MELTING DOME
MADE OF STAINLESS STEEL
Ø 16 x H 10 CM
ART. NO. 8783



CAST IRON BURGER PRESS
ART. NO. 8816

NEW



PREMIUM BURGER SET
ART. NO. 8819



STUFFED BURGER PRESS
ART. NO 8832



CHARCOAL STARTER
FOR CHARCOAL BARBECUES
W 19 x L 29.5 x H 27.5 CM
ART. NO. 88246



SMOKER BOX
MADE OF STAINLESS STEEL
W 21 x D 13 x H 3.5 CM
ART. NO. 8812

BARBECUE CUTLERY



**PREMIUM
BARBECUE TONGS**
MADE OF STAINLESS STEEL
ART. NO. 8787



**PREMIUM
BARBECUE SPATULA**
MADE OF STAINLESS STEEL
ART. NO. 8788



NEW

BARBECUE TONGS
MADE OF STAINLESS STEEL
ART. NO. 8779



NEW

BAMBOO BARBECUE TONGS
32 CM
ART. NO. 8829



**BARBECUE TONGS
WITH LOCK FUNCTION**
MADE OF STAINLESS STEEL
ART. NO. 8782



NEW

**PLANCHA SET
10-PIECE
INCL. RECIPE BOOKLET**
MADE OF STAINLESS STEEL
ART. NO. 8776



**PREMIUM
BARBECUE FORK**
MADE OF STAINLESS STEEL
ART. NO. 8789



**PREMIUM
BARBECUE CUTLERY**
3-PC. SET INCL. BAG
ART. NO. 8786



NEW

BARBECUE SPATULA
MADE OF STAINLESS STEEL
ART. NO. 8826



NEW

BAMBOO BARBECUE TONGS
45 CM
ART. NO. 8831



**BARBECUE SPATULA
WITH SHORT HANDLE**
MADE OF STAINLESS STEEL
ART. NO. 8784

THERMO- METER

FULL TEMPERATURE CONTROL

The CELSIO II **Bluetooth®** Thermometer wirelessly and accurately monitors the temperatures on your barbecue with its two stainless steel probes: one for the current core temperature of the food and the other for the ambient temperature. You can keep an eye on these either directly on the Always-On LCD display or conveniently in the Enders app. And that's not all: You can select your desired target core temperature, which is also displayed, directly from the cooking level library in the app. This contains the recommended temperatures for the different cooking levels for numerous types of meat and fish. The app also saves the information from your previous barbecue sessions so that you can track historical temperature curves at any time and organise your next barbecue experience even more precisely. This way, you'll always have the perfect grilling conditions!

CELSIO II BLUETOOTH® THERMOMETER

NEW

ART. NO. 8805

- **Bluetooth®** Thermometer with Always-On LCD-Display
- Organised grilling surface without cable clutter thanks to two cordless stainless steel sensors
- App, which includes a cooking level library, timer and history
- Prepare food to the desired level of cooking by monitoring the target core temperature selected in the app
- Temperature alerts can be selected via app, and triggered few degrees before the selected target core temperature is reached
- The range between the stainless steel sensors and the thermometer is up to 90m, and between the thermometer and the app (mobile device) up to 80m
- Integrated, high-performance battery



Enders Heat Me Zone App:
For Android and iOS.



**PREMIUM MEAT
THERMOMETER**
W 22,5 x D 3,5 x H 1,5 CM
ART. NO. 8601



**LCD WIRELESS
THERMOMETER**
W 6 x D 7 x H 12 CM
ART. NO. 8793



TEMPERATURE SENSOR SET
SUITABLE FOR LCD WIRELESS
THERMOMETER
ART. NO. 8803

PIZZA ACCESSORIES



PREMIUM PIZZA CUTTER
MADE OF STAINLESS STEEL
W 35.5 x D 11 x H 2.5 CM
ART. NO. 8771



PREMIUM PIZZA SHOVEL
MADE OF STAINLESS STEEL
W 20 x D 53 x H 3.5 CM
ART. NO. 8770



PIZZA STONE
Ø 31,5 CM
H 1 CM
ART. NO 8791



PIZZA STONE
W 40 x D 30 x H 1.5 CM
ART. NO. 8775



SWITCH GRID PIZZA STONE
Ø 31,5 CM
H 1 CM
ART. NO 7790



PIZZA STONE, SET OF 4
W 19 x D 19 CM x H 1 CM
ART. NO 8811



PIZZA STONE URBAN II PRO
W 29 x D 30 x H 1,3 CM
ART. NO 2073

NEW



PIZZA STONE INCL. HOLDER URBAN/EXPLORER NEXT
W 50 x D 38 CM x H 1 CM
ART. NO. 8602

UNDERCOVER PIZZERIA

The PIZZA COVER TURBO is the perfect addition to your HYDE or MONROE PRO with back burner. With its double-walled stainless steel design and a full-size, rectangular pizza stone, you will get that real pizzeria feeling on your plate. Another highlight and also a complete innovation is the large viewing window on the top of the cover that offers a convenient option for monitoring the turbo baking process.

PIZZA COVER TURBO

ART. NO 7881

- Equipped with a viewing window
- Made of stainless steel
- With integrated thermometer
- Including large pizza stone (38 x 30 cm)
- Suitable for MONROE PRO and HYDE with back burner

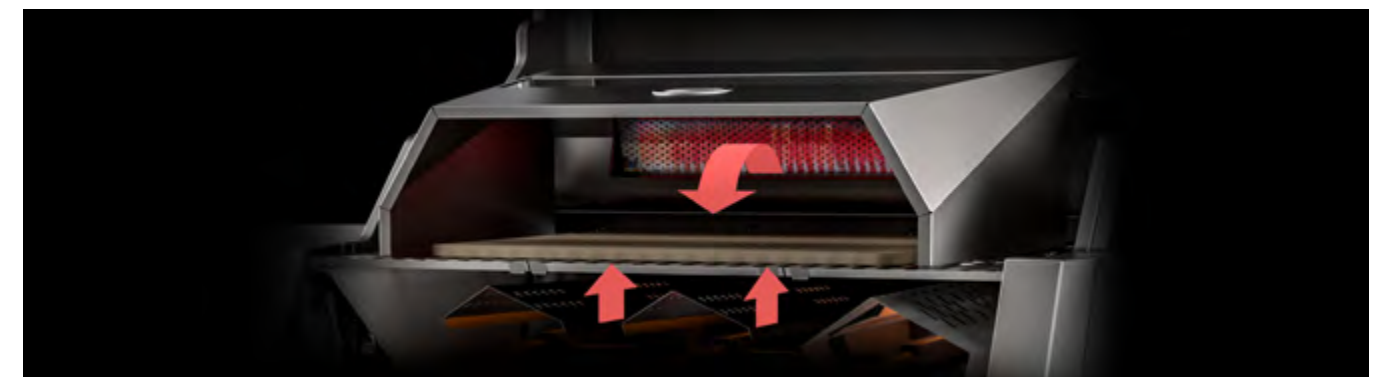

The PIZZA COVER TURBO captures the ultra high heat of the infrared back burner and conducts it cleverly over the cover to generate the perfect heat from above. The additional heat from the main burners provides the ideal heat distribution under the PIZZA COVER TURBO – the secret to a fast, perfectly baked pizza experience.

SWITCH GRID™

AN INSERT FOR EVERY USE

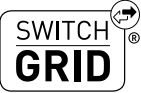

DUTCH OVEN

ART. NO. 7795

- For preparing braised dishes, stews, ribs or even for baking bread
- Special lid structure for even condensation distribution and succulent food
- Insertable stainless steel rib rack
- Additional opening on the lid enables temperature measurement with the lid closed
- Capacity: 5.5 L / weight: 8 kg



SEAR GRATE

ART. NO. 7791

- For quick and intense searing
- Creates unique branding on the grilled food
- Solid, enamelled cast iron



PIZZA STONE

ART. NO. 7790

- For easy preparation of crispy pizzas and sweet pastries
- Ceramic pizza stone (Ø 31.5 cm)
- Enamelled cast iron holder



PAN

ART. NO. 7792

- For sautéing potatoes or roasting vegetables
- Extra-high rim (4 cm) for easy turning of the grilled food in the pan
- Solid, enamelled cast iron



POULTRY ROASTER

ART. NO. 7793

- For even cooking of poultry and vegetables
- Stainless steel body with robust enamelled cast iron handles
- Poultry holder can be screwed off and on for easy cleaning



WOK 'N' BROIL

With the SWITCH GRID™ WOK, you'll rock every barbecue evening from now on. When used correctly, the unique wok aroma is released as you create dishes that will blow your mind. The solid enamelled cast iron of the SWITCH GRID WOK always ensures optimum heat distribution. The extremely practical base allows you to use it directly on the grill or other suitable heat sources.



WOK

ART. NO. 7797

- For the unique wok taste sensation on your Enders gas barbecue
- Made of solid, enamelled cast iron for effective heat distribution
- The practical base enables use directly on the grill grate and other suitable heat sources
- Two side handles for easy and convenient handling
- Suitable for all Switch Grid grates from Enders (except eFLOW PRO and eFLAVOUR series)
- W 38 x L 35 x H 10 cm / Weight: 4.5 kg

ADAPTABLE? SWITCH, PLEASE!

Turn your barbecue into a true all-purpose weapon – meatball-proof. Whether it's hearty braised dishes with the **Dutch Oven**, intense searing with the **Sear Grate**, hot baking sessions on the **Pizza Stone**, crispy meat fun thanks to the **Poultry Roaster**, fast and healthy cooking from the **Wok** or delicious side dishes in the **Pan** – thanks to the **SWITCH GRID™** you are well-prepared for any and all eventualities. Quick and easy to replace, you can equip the enamelled cast iron grill and removable round element to suit your needs. A full range of barbecue options.

	SWITCH GRID 2-BURNER			SWITCH GRID 3-BURNER	
	SAN DIEGO 2	ART. NO 7808		UNIQ PRO 3	ART. NO 7919
	eFLOW PRO 2,	ART. NO 7937		UNIQ 3	ART. NO 7801
	eFLAVOUR 2			MONROE PRO 3	ART. NO 7784
				HYDE 3	ART. NO 7803
				CHICAGO NEXT 3	ART. NO 7756
				SAN DIEGO 3	ART. NO 7809
	SWITCH GRID 4-BURNER			SWITCH GRID 6-BURNER	
	UNIQ 4	ART. NO 7802		HYDE 6	ART. NO 7807
	MONROE PRO 4	ART. NO 7785			
	HYDE 4	ART. NO 7804			
	CHICAGO NEXT 4	ART. NO 7794			



REVERSIBLE PLATES & PANS

STAINLESS STEEL GRILL PANS

FOR THE COMBUSTION CHAMBER

- SAN DIEGO 2
 - SAN DIEGO 3 + 4
 - URBAN/EXPLORER NEXT
- W 44,5 x D 31 x H 3,5 cm

ART. NO 7887
ART. NO 7888
ART. NO 2076



FOR THE COMBUSTION CHAMBER INCL. BOWLS

- URBAN II PRO
- Grill pan:
W 44,5 x D 31 x H 3,8 cm
Baskets:
3 x W 15 x D 30,5 x H 4 cm

ART. NO 2110



FOR THE SIDE COOKER

- MONROE PRO 3 + 4 with Side cooker, HYDE SERIES
- W 25 x D 44,5 x H 3 cm

ART. NO 7712

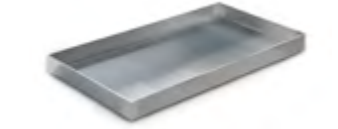

REVERSIBLE PLATES

SWITCH GRID CAST IRON REVERSIBLE PLATES 1/2

- for UNIQ 4, MONROE PRO 4
 - for CHICAGO NEXT 4
 - for URBAN / EXPLORER NEXT
 - for eCRAVE 2
- W 31 x D 43 x H 1,3 cm
W 30,5 x D 41,5 x H 1,3 cm
W 25 x D 33,5 x H 1,2 cm

ART. NO 7893
ART. NO 7894
ART. NO 2075
ART. NO 7896



CAST IRON REVERSIBLE PLATES 1/3

- for UNIQ 3, MONROE PRO 3
 - for HYDE 3, CHICAGO NEXT 3
- W 21 x D 43 x H 1,4 cm
W 20 x D 41,5 x H 1,3 cm

ART. NO 7882
ART. NO 7899



CAST IRON REVERSIBLE PLATES

- for HYDE 4 + 6
- W 24 x D 41 x H 1,2 cm

ART. NO 7990



CAST IRON PLATE

- for URBAN II PRO
- W 21 x D 31 x H 3 cm

ART. NO 2074



ROTISSERIES

A PROFESSIONAL PLAYER

Turning heads around the world: the BARBECUE ROTISSERIE PRO made of stainless steel. Thanks to its clever universal holder made of cast aluminium, it is guaranteed to run smoothly. The rotisserie is attached to your barbecue in no time and without the use of tools. Its dual motor runs either on batteries or on electricity from the socket. The BARBECUE ROTISSERIE PRO also impresses with its easy handling and space-saving storage. A professional rotisserie solution and a real all-rounder to boot.

ROTISSERIE PRO

Art. no. 7908

- Universal barbecue rotisserie made of stainless steel with cast aluminium holders
- Quick and easy attachment of the cast aluminium adapters without the need for tools
- Quiet electric motor can be powered by batteries or mains electricity
- Made of durable materials for a load-bearing capacity of approx. 10 kg



Barbecue rotisserie Pro for 3 + 4 burners

- ART. NO 7908
- for UNIQ PRO
 - for UNIQ
 - for MONROE PRO
 - for HYDE 3 + 4
 - for CHICAGO NEXT

STAINLESS STEEL ROTISSERIES

- for HYDE 6
 - for eFLOW PRO, eFLAVOUR 2
- ART. NO 7909
ART. NO 7905





PLANCHA

PLANCHA H

ART. NO 7799

- W 42 x D 45 x H 7 cm
- Grill area over 1,000 cm²
- 7.1 kg

for the cooking chamber

- of UNIQ
- of MONROE PRO



PLANCHA M

ART. NO 7991

- W 42 x D 44 x H 7 cm
- Grill area over 1,000 cm²
- 6.8 kg

for the cooking chamber

- of the HYDE
- of the CHICAGO NEXT

NEW

PLANCHA L

ART. NO 7889

- W 57 x D 44 x H 7 cm
- Grill area over 1,400 cm²
- 9.4 kg

for the cooking chamber

- of the UNIQ
- of the MONROE PRO 3
- of the HYDE 4 + 6



PLANCHA XL

ART. NO 7884

- W 67 x D 44 x H 7 cm
- Grill area over 1,700 cm²
- 10.7 kg

for the cooking chamber

- of the UNIQ 4
- of the MONROE PRO 4
- of the HYDE 6



PLANCHA SET

ART. NO 8776

- Set of 10 incl. recipe booklet

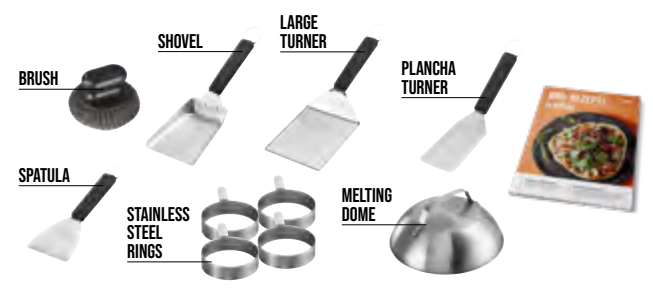

Enders

MODULAR TROLLEY

ROLL YOUR STORAGE SPACE TO WHERE IT'S NEEDED.

Our modular trolley makes storage dreams come true. The rolling space-saving miracle provides you with additional storage options. With two strong magnets, you can attach the versatile mobile container to your BBQ. Whether on the left or right, it's entirely up to you. And the four flexible castors mean that you can move it around in the most convenient way possible.. And by the way: maximum convenience also awaits you when it comes to tidiness. Thanks to the unit's subdivision with an additional shelf, you will be able to find things more quickly.

SUITABLE SERIES



MONROE PRO-Series



MODULAR TROLLEY

ART. NO. 88186

- Additional storage space for the outdoor kitchen
- Two strong magnets dock the trolley in place by the grill
- Can be positioned on the left or right of the grill
- Better organisation thanks to the additional shelf
- Four flexible swivel castors



W 34 x D 47 x H 76 cm
11 kg

CLEANING & PROTECTION



BBQ PROTECTIVE MAT 120 CM
MADE OF SOFT PVC
L 120 CM x W 80
ART. NO 7407



BBQ PROTECTIVE MAT 160 CM
MADE OF SOFT PVC
L 160 CM x W 80
ART. NO 7409



GRILL BRUSH ROUND
WITH STAINLESS STEEL MESH
Ø 8 X H 7 CM
ART. NO 8828

NEW



GRILL BRUSH
WITH STAINLESS STEEL BRISTLES
ART. NO 8827

NEW



PREMIUM GRILL BRUSH
WITH STAINLESS STEEL BRISTLES
ART. NO. 8817



GRILL BRUSH
WITH STAINLESS STEEL BRISTLES
ART. NO. 8814



SILICONE CUTLERY TRAY
W 30 x D 19.5 x H 2.5 CM
ART. NO. 8815



BARBECUE GLOVES
MADE OF FIREPROOF ARAMID
ART. NO. 8785

CE



GRILL GRATE CLEANER
500 ML
ART. NO. 4974



GRILL CLEANER
500 ML
ART. NO. 4975

Enders

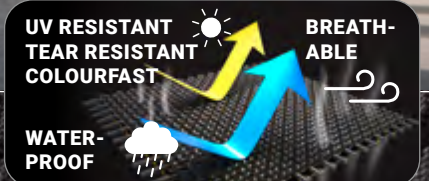
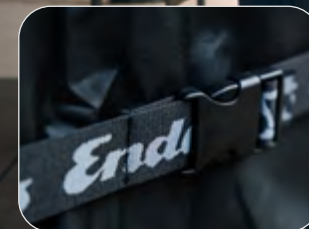

PREMIUM WEATHER PROTECTION COVERS

WEATHER PROTECTION COVERS

- | | | | |
|--|--------------|--|--------------|
| · UNIQ PRO, UNIQ 3, KANSAS, MONROE PRO 3 + 4 | ART. NO 5696 | · SAN DIEGO 2 + 3, eCRAVE | ART. NO 5690 |
| · UNIQ 4 | ART. NO 5727 | · URBAN / URBAN II PRO series with trolley | ART. NO 5699 |
| · HYDE 3 + 4 | ART. NO 5774 | · URBAN / URBAN II PRO / EXPLORER NEXT | ART. NO 5681 |
| · HYDE 6 | ART. NO 5697 | · eFLOW PRO, eFLAVOUR | ART. NO 5691 |
| · CHICAGO NEXT 3 + 4 | ART. NO 5700 | · AMARO | ART. NO 5698 |
| | | · PACO | ART. NO 5687 |

Today it may rain, hail or snow ... but who cares? It's not the end of the story for your barbecue. Our PREMIUM weather protection covers shield your barbecue buddy from all the elements. Heavy rain, sunlight, blizzards and dirt are no longer a worry. The lightweight fabric made of UV-resistant special fibre is extremely tear-resistant and colourfast. And thanks to the breathable PU coating, it is also really smart: waterproof on the outside and permeable to water vapour on the inside, thereby completely excluding the formation of condensation. Because of these solid features and the ease of handling, you will always be able to cover your barbecue with the PREMIUM weather protection cover quickly!

GRILL MAGS®

MAGNETIC HOLDERS FOR BARBECUE ACCESSORIES



BOTTLE HOLDER

ART. NO. 7714

- For bottles up to Ø 8.5 cm
- Removable bottle opener
- Strong magnets ensure a secure hold
- Dimensions: B 10.5 x D 10 x H 10.5 cm



KITCHEN ROLL HOLDER

ART. NO. 7711

- Strong magnets ensure a secure hold
- Consisting of two elements
- Dimensions: 2 x W 11 x D 6 x H 8 cm



GRILL CUTLERY HOLDER

ART. NO. 7717

- Strong magnets ensure a secure hold
- Dimensions: W 30 x D 7.5 x H 3 cm



ALWAYS NEAT AND TIDY

When things get pretty hot at the barbecue, one thing counts above all: keeping an overview of everything that's going on. GRILL MAGS® provide the ideal solution for this. These magnetic holders for cutlery, grill grate, spices, kitchen roll and bottles not only keep things neat and tidy but also impress with their intelligent details. The bottle holder comes with a removable bottle opener and fits seamlessly into the bracket, giving not only stability but also a tidy appearance. GRILL MAGS® literally keep their promise of a barbecue area that is always neat and tidy.



GRATE HOLDER

ART. NO. 7716

- Strong magnets ensure a secure hold (up to 7 kg)
- Grate holder for all Enders grill grates
- Dimensions: 2 x W 3 x D 8.5 x H 30 cm



UNIVERSAL CONTAINER

ART. NO. 7715

- Capacity: 8 litres
- Strong magnets ensure a secure hold
- Removable container
- Dimensions: W 34 x D 14 x H 26 cm



SPICE HOLDER

ART. NO. 7818

- Two strong magnets ensure a secure hold
- Robust steel frame with black paint finish
- External dimensions: W 22.5 x D 10.5 x H 5 cm
- Internal dimensions: W 20.5 x D 7.5 x H 5 cm



CHOPPING BOARD

ART. NO. 7824

- No slipping due to a strong magnet
- Removable drip tray (750 ml)
- Deep drainage channels for clean drainage into the collection tray
- Dishwasher safe
- Material: food-grade polypropylene (PP)
- Dimensions: W 30 x D 6.5 x H 46.5 cm



ECO-BURNER TECHNOLOGY

Finally, you're sitting together with your friends again. Of course, you are out in the fresh air on the patio or the balcony and, of course, in the best of moods. Who wants to let the weather throw a spanner in the works and sacrifice a beautiful evening to a low-pressure zone or a cold front? Time for the ECO patio heaters from Enders. Why Enders? Easy! Because patio heaters from Enders get more radiant heat out of every kilowatt with intelligent technology. And because Enders delivers the heat where you want it.

EFFICIENCY IN EVERY WAY

But Enders would not be the global pioneer in the development of efficient patio heaters if we left it at that: for example, we have succeeded in reducing gas consumption by up to 83% compared to a conventional 12 kW burner while generating the same amount of heat.

That means for you: 83% lower emissions, 83% lower costs and 83% more enjoyment of the outdoors.

But see for yourself what's in it for you with our innovative technology solutions!



83% SAVINGS
in CO₂ emissions and costs*



50% SAVINGS
in CO₂ emissions and costs*



30% SAVINGS
in CO₂ emissions and costs*

*compared to conventional 12 kW standard burners

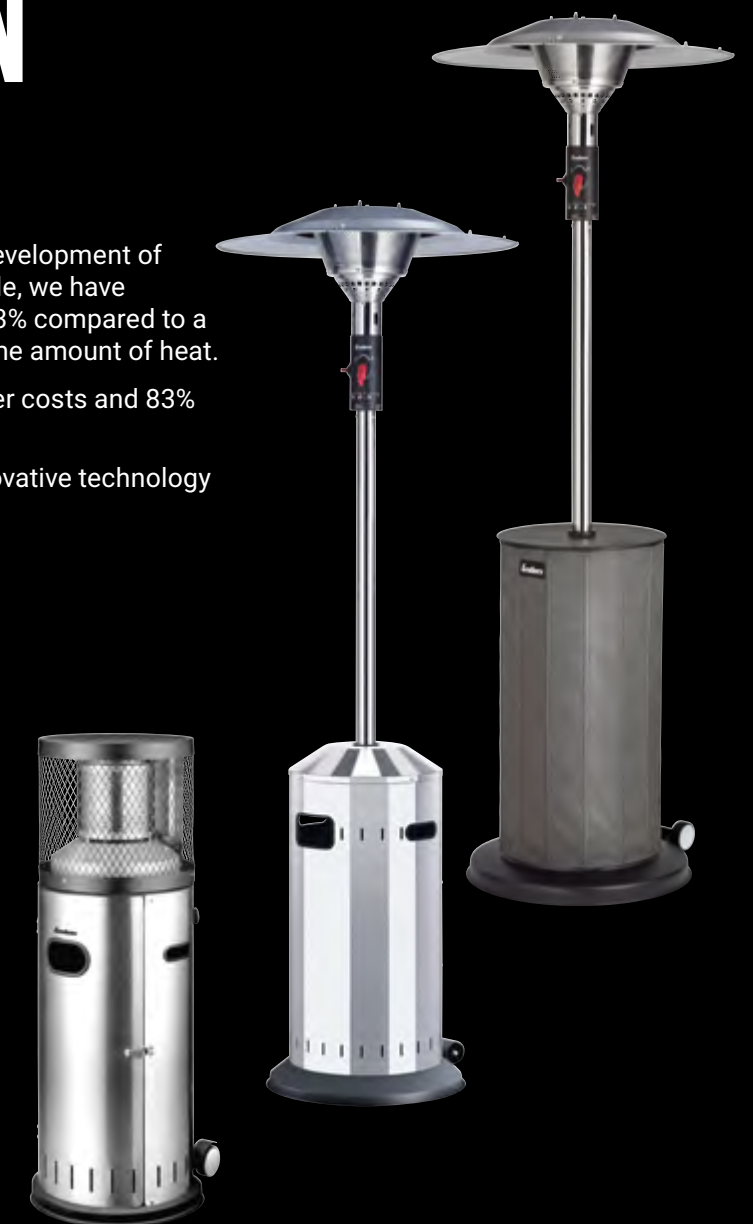

The Enders NOVA® LED fireplaces also feature ECO GREEN technology in addition to a stunning design. The NOVA® LED M with a burning time of 111 hours (8 kg gas bottle) and the NOVA® LED L with 152 hours (11 kg gas bottle) also prove to be real efficiency stars.



NOVA® LED

Enders

MRS. NOVA, NOVA.

Ambience: romantic, flame: fantastic, effect: dramatic – with NOVA® we have captured fire in an entirely new way and created something wonderful for your patio. The slim housings surrounding the fireplaces come in black, grey and taupe, together with colour-coordinated glass cylinders and reflectors. The dancing fire in the centre is accompanied by a round, red LED light, while an indirect light shimmers around the base of the column in a high-quality finish. With its modern and aesthetic design, NOVA® is truly a stunner to behold. And so compact that it can be set up anywhere.



NOVA® LED
SERIES

FIND HERE HOSE AND
REGULATOR KITS FROM P. 158



BLACK-SILVER M/L

ART. NO. 560033/560133

- ECO burner
 - Mirror reflector with glass cylinder
 - Ambient light in the top and bottom
 - 5- and 8 kg /11 kg gas bottle stowable
- | | |
|--|------------------------------------|
| | H 88 x Ø 36 cm/
H 102 x Ø 36 cm |
| | 1 - 2.5 kW / 30 mbar |
| | 11.5 kg/
12.5 kg |



GREY-BLACK M/L

ART. NO. 560433/560530

- ECO burner
 - Mirror reflector with coloured coordinated glass cylinder
 - Ambient light in the top and bottom
 - 5- and 8 kg /11 kg gas bottle stowable
- | | |
|--|------------------------------------|
| | H 88 x Ø 36 cm/
H 102 x Ø 36 cm |
| | 1 - 2.5 kW / 30 mbar |
| | 11.5 kg/
12.5 kg |

NOVA® LED M GREY-BLACK
TOP FEATURES

Mirror reflector
and flame form a
harmonious unit

Fireproof glass cylinder
protects the flame from
the wind

Convenient change of location
thanks to a compact design



Flame height is
continuously adjustable

Optimally protected
controls inside the housing

Ignition and anti-tilt device
for optimum safety



INFINITELY ADJUSTABLE ECO-BURNER
(2.5 kW) for extra long burn time
(44 - 111 hrs, 8 kg gas bottle)



LED AMBIENT LIGHT AT THE TOP
Individually controllable



INDIRECT AMBIENT LIGHT IN THE
BASE individually controllable



MIRROR REFLECTOR WITH COLOUR-
COORDINATED GLASS CYLINDER



5 AND 8 KG GAS BOTTLE
STORABLE



TABLE SHELF (SET OF 3) available as
accessory



NOVA® LED PRODUCT OVERVIEW



NOVA LED	BLACK-SILVER M GREY-BLACK M	BLACK-SILVER L GREY-BLACK L
Article number	560033 560433	560133 560530
Stock items	● / –	●
stepless power regulation kW	1 - 2.5	1 - 2.5
ECO burner	Stainless steel	Stainless steel
Burning time in hrs.	44-111 (8 kg gas bottle)	61-152 (11 kg gas bottle)
Ignition	Battery*	Battery*
Ignition fuse	●	●
Anti-tilt device	●	●
Glass cylinder	fireproof	fireproof
Reflector	Mirror	Mirror
Table shelf set of 3	–	–
LED ambient light top**	●	●
Housing	powder-coated Steel	powder-coated Steel
Gas bottle stowable (max.)	8 kg	11 kg
Plastic feet	●	●
Ambient light floor**	●	●
Hose and gas pressure regulator	–	–
Mounting dimension cm	H 88, Ø 36	H 102, Ø 36

*included in scope of delivery
**3 C batteries required for operation, not included in the scope of delivery.



Enders®

NOVA® LED ACCESSORIES



TABLE SHELF SET OF 3
NOVA LED
ART. NO. 5608



PREMIUM WEATHER
PROTECTION COVER M
NOVA LED
ART. NO. 5610



PREMIUM WEATHER
PROTECTION COVER L
NOVA LED
ART. NO. 5609

VULANO

THERMOELECTRIC IGNITION
SAFETY DEVICE AND
ANTI-TILT DEVICE

TRANSPORT ROLLERS

VULANO

ART. NO. 5589

- Ceramic burner with stainless steel spiral
- 8.5 - 11 kW stepless power controller
- impressive fire lance shine bright and can be seen from far away
- Pleasant radiant heat thanks to diathermic, fireproof special glass
- Brushed stainless steel housing with door complete with robust clamp lock

H 182 x Ø 53 cm
8.5 - 11 kW
34 kg

READY FOR IMMEDIATE USE
100 % pre-assembled



50 mbar



VULANO

Article number	5589 (50 mbar)
Stock items	•
stepless power regulation kW	8.5 - 11
Burner	Ceramic
Spiral	Stainless steel
Burning time in hrs. (11-kg gas bottle)	14 - 18
Ignition	Battery*
Ignition fuse	•
Anti-tilt device	•
Housing	Stainless steel
Gas bottle stowable (max.)	11 kg
Base	powder-coated steel
Transport rollers	•
Hose & gas pressure regulator	•
Mounting dimension cm	H 182, Ø 53
ACCESSORIES	
PREMIUM weather protection cover	5679

FEATURES



RETRACTABLE for space-saving stowage and transport



11-KG GAS BOTTLE stowable

ELEGANCE

76 CM REFLECTOR

THERMOELECTRIC
IGNITION FUSE AND
ANTI-TIP PROTECTION

11 KG GAS BOTTLE
STOWABLE

TRANSPORT ROLLERS

Enders®

ELEGANCE

ART. NO. 937622* / 937623**

- ECO PLUS burner made from Stainless steel
- 3.5 - 8 kW continuously variable power controller
- slim inverted case made from stainless steel

H 218 x Ø 76 cm
3.5 - 8 kW / 30 mbar
11.5 kg



30 % lower CO₂ emissions*
30 % lower costs*

* than conventional 12 kW standard burners

FIND HERE HOSE AND
REGULATOR KITS FROM P. 158



ELEGANCE

Article number	937622* / 937623**
Stock items	●
stepless power regulation kW	3.5 - 8
Stainless steel burner	ECO PLUS
Burning time in hrs. (11-kg gas bottle)	19 - 43
Ignition	Piezo
Ignition fuse	●
Anti-tilt device	●
Ø reflector cm	76
Column	Stainless steel
Housing	Stainless steel
Gas bottle stowable (max.)	11 kg
Base	powder-coated steel
Transport rollers	●
Hose & gas pressure regulator	● / -
ACCESSORIES	
Premium weather protection cover	5675
Height adjustable table	5062

ACCESSORIES



HEIGHT-ADJUSTABLE TABLE
as accessory, Ø 37 cm, 5 mm safety glass

* 937622: hose Ø 10 mm (PL, BG, EE, LT, LV, HU, TR, FI, NO, PT, DE, UA)

** 937623: hose Ø 8 mm (IS, NL, BE, LU, CZ, SL, SI, HR, RO, IT, GR, GB, SE, IE, CY, FR)

FANCY



76 CM REFLECTOR

THERMOELECTRIC
IGNITION FUSE AND
ANTI-TIP PROTECTION

11 KG GAS BOTTLE
STOWABLE

TRANSPORT ROLLERS



FANCY

ART. NO. 544123*

- ECO PLUS stainless steel burner
- 3.5 - 8 kW infinitely variable output
- Practical storage table
- Housing with magnetic polyester casing

H 218 x Ø 76 cm
3.5 – 8 kW / 30 mbar
11 kg



30 % less CO₂ emissions*
30 % lower costs*

* than conventional 12 kW standard burners

FIND HERE HOSE AND
REGULATOR KITS FROM P. 158



FEATURES



MAGNETIC POLYESTER COVER quick to remove for uncomplicated gas bottle replacement



RETRACTABLE COLUMN for space-saving storage and transport

FANCY	
Articel number	544123*
Stock goods	●
stepless power regulation kW	3.5 - 8
Stainless steel burner	ECO PLUS
Burning time in hrs. (11-kg gas bottle)	19 - 43
Ignition	Piezo
Ignition fuse	●
Anti-tilt device	●
Ø reflector cm	76
retractable column	Stainless steel
Storage table	Plastic
Housing	Polyester
Gas bottle stowable (max.)	11 kg
Base	Powder-coated steel
Transport rollers	●
Hose and gas pressure regulator	● / –
ACCESSORIES	
Premium weather protection cover	5683

* 544123: hose Ø 8 mm (IS, NL, BE, LU, CZ, SL, SI, HR, RO, IT, GR, GB, SE, IE, CY, FR)

ECOLINE PURE

2 BATTERY-LESS
ONE-HAND PIEZO
IGNITIONS

THERMOELECTRIC
IGNITION FUSE AND
ANTI-TIP PROTECTION

11 KG GAS BOTTLE
STOWABLE

TRANSPORT ROLLERS

ECOLINE PURE

ART. NO. 5640

- 2 individually ignitable ECO ULTRA burners (2 x 2 kW) made from stainless steel
- targeted heat radiation thanks to adjustable burner systems
- slim housing with door and stable clamping lock

H 213 x W 42 x D 45 cm
2 / 4 kW
27 kg

50 mbar



83 % lower CO₂ emissions*
83 % lower costs*



Play MP4

ECOLINE PURE

Article number	5640 (50 mbar)
Stock items	•
Power regulation kW	2 / 4
2 ECO ULTRA burners	Stainless steel
Burning time in hrs. (11-kg gas bottle)	38 - 76
Ignition	Piezo
Ignition fuse	•
Anti-tilt device	•
Reflector	Aluminium
Frame	Aluminium
Housing	powder-coated steel
Gas bottle stowable (max.)	11 kg
Transport rollers	•
Hose & gas pressure regulator	•
Mounting dimension cm	H 213 x W 42 x D 45
ACCESSORIES	
Premium weather protection cover	5677

FEATURES



TARGETED THERMAL RADIATION
in 90 degree angle

POLO® 2.0



THERMOELECTRIC
IGNITION FUSE AND
ANTI-TIP PROTECTION

11 KG GAS BOTTLE
STOWABLE

TRANSPORT ROLLERS

POLO® 2.0 / POLO® BLACK 2.0

ART. NO. 546133/
ART. NO. 546433



- Stainless steel burner
- 3 - 6 kW infinitely variable power controller
- ENDUR Reflection system: infrared heat rays are reflected over a wide area and with maximum efficiency
- heats in a targeted way and without scatter losses, precisely where it is needed
- optimally protected operating elements within the housing

H 115, Ø 42 cm
3 - 6 kW / 30 mbar
12.5 kg

FIND HERE HOSE AND
REGULATOR KITS FROM P. 158



FEATURES



HEIGHT-ADJUSTABLE REFLECTOR
for targeted heat radiation and
individually adjustable heat protection



INTEGRATED TRANSPORT HANDLE



SLIM, STABLE HOUSING made of
brushed stainless steel with door and
sturdy clamp lock

	POLO® 2.0	POLO® BLACK 2.0
Articel number	546133	546433
Stock goods	●	●
stepless power regulation kW	3 - 6	3 - 6
Burner	Stainless steel	Stainless steel
ENDUR reflection system	●	●
Burning time in hrs. (11-kg gas bottle)	25 - 50	25 - 50
Ignition	Piezo	Piezo
Ignition fuse	●	●
Anti-tilt device	●	●
Reflector	Stainless steel	Stainless steel
Housing	Stainless steel	powder-coated steel
Gas bottle stowable (max.)	11 kg	11 kg
Base	powder-coated steel	powder-coated steel
Transport rollers	●	●
Hose & gas pressure regulator	–	–
Mounting dimension cm	H 115, Ø 42	H 115, Ø 42
ACCESSORIES		
PREMIUM weather protection cover	5676	5676

COMMERCIAL

88 CM
REFLECTOR

THERMOELECTRIC
IGNITION FUSE AND
ANTI-TIP PROTECTION

11 KG GAS BOTTLE
STOWABLE AND CAN
BE PULLED OUT FOR
REPLACEMENT

TRANSPORT ROLLERS

Enders®

COMMERCIAL

ART. NO. 5500623

- Stainless steel burner
- 4 - 14 kW stepless power regulation
- practical storage table
- Brushed stainless steel housing with lockable door
- Large brushed stainless steel base for extra stability



H 223, Ø 88 cm
4 - 14 kW / 30 mbar
29 kg

FIND HERE HOSE AND
REGULATOR KITS FROM P. 158

FEATURES



RETRACTABLE COLUMN for space-saving storage and transport.



PULL-OUT GAS BOTTLE SHELF

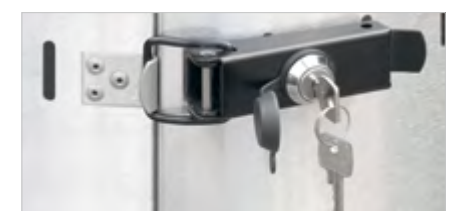

LOCKABLE DOOR with sturdy clamp lock

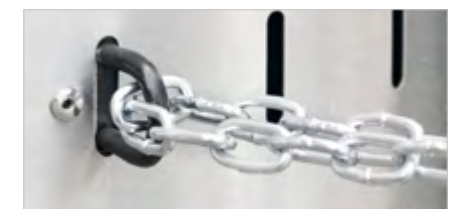

CHAIN for additional securing of the door

COMMERCIAL

Articel number	5500623
Stock good	●
stepless power regulation kW	4 - 14
Burner	Stainless steel
Burning time in hrs. (11-kg gas bottle)	11 - 38
Ignition	Battery (supplied)
Ignition fuse	●
Anti-tilt device	●
Reflector	FAL
Ø reflector cm	88
retractable column	Stainless steel
Storage table	●
Housing	Stainless steel
Gas bottle stowable (max.)	11 kg
Base	Stainless steel
Transport rollers	●
Hose & gas pressure regulator	● / -
ACCESSORIES	
PREMIUM weather protection cover	5678



* 5500623: hose Ø 8 mm (IS, NL, BE, LU, CZ, SL, SI, HR, RO, IT, GR, GB, SE, IE, CY, FR)



PREMIUM weather protection covers from Enders provide lasting protection against all the outdoor elements such as rain, sun, snow and dirt. The fabric – made of a UV-resistant special fibre – is permanently tear-resistant and colourfast. The breathable PU coating is not only waterproof but also permeable for water vapour to avoid the formation of condensation.

Enders PREMIUM weather protection covers are lightweight, odourless and impress with their easy handling and well-thought-out details, such as wind-proof fitting with magnets integrated into the hem.



- 
UV RESISTANT,
COLOURFAST,
TEAR RESISTANT
- 
WATERPROOF
- 
BREATHABLE



PATIO HEATER ACCESSORIES



**PREMIUM
WEATHER PROTECTION COVER**
NOVA LED M
 ART. NO. 5610



**PREMIUM
WEATHER PROTECTION COVER**
VULANO
 ART. NO. 5679



**PREMIUM
WEATHER PROTECTION COVER**
FANCY
 ART. NO. 5683



**PREMIUM
WEATHER PROTECTION COVER**
POLO® 2.0
 ART. NO. 5676



**PREMIUM
WEATHER PROTECTION COVER**
NOVA LED L
 ART. NO. 5609



**PREMIUM
WEATHER PROTECTION COVER**
ELEGANCE
 ART. NO. 5675



**PREMIUM
WEATHER PROTECTION COVER**
ECOLINE PURE
 ART. NO. 5677



**PREMIUM
WEATHER PROTECTION COVER**
COMMERCIAL
 ART. NO. 5678

ELECTRIC PATIO HEATERS

ELECTRIC HEATERS.

Loom, Moow, Oron and Oxeo. Fantastic names that truly redefine the status quo under a starlit sky: electric patio heaters from Enders. A perfectly coordinated family of models in terms of their design and range of functions, consisting of freestanding, suspended and wall-mounted heaters that complement each other ideally, but also deliver outstanding performance independently of one another. Framed in a modern design, these electric patio heaters stand out above all because of their versatility. Intensity, tilt, height or alignment: the four heaters can be configured individually and thus always guarantee the best possible heat radiation. Thanks to Plug & Heat and wind-resistant infrared technology, this is available almost instantly. Simply heavenly.



LOOM

ART. NO. 49266

- 2 power settings possible:
1,000 W and 2,000 W
- Incl. remote control
- Incl. height-adjustable
Suspension device made of
wire with screw carabiner

H 11.5 x Ø 45.5 cm
2 kW
2.1 kg
1.9 m

LOOM

Article number	49266
Stock items	•
Total output kW	2
Heating element	Halogen
Material	powder-coat. Steel, plastic
Protection class	IP 45
Remote control incl. battery	•
Mounting dimension cm	H 11.5 Ø 45.5 cm



Wonderfully safe
infrared radiant heat



Height-adjustable

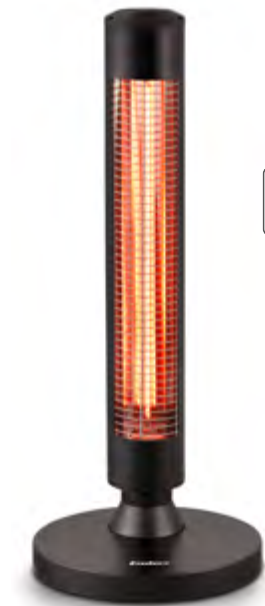

MOOW

ART. NO. 49246

- 2 power settings possible:
450 W and 900 W
- With transport handle
- With tilt protection

H 75 x Ø 30 cm
0.9 kW
2.5 kg
1.55 m

MOOW

Article number	49246
Stock items	•
Total output kW	0.9
Heating element	Carbon
Material	powder-coat. Steel, plastic
Protection class	IP 34
Remote control	–
Mounting dimension cm (vertical)	H 75, Ø 30
Mounting dimension cm (horizontal)	H 54 x W 63 x D 32



Switchable oscillation function
(approx. 60°)



Horizontal and vertical alignment
possible

ORON



OXEO



Enders



plug type
F

ORON

- Telescopic
- 2 power settings possible:
1,000 W and 2,000 W
- Incl. anti-tilt device

ART. NO. 49076

H 226, Ø 55 cm
2 kW
14.5 kg
1.3 m



Wonderfully safe
infrared radiant heat



Height adjustable by means of
locking sleeve (min. height 1.90 -
2.26 m)

ORON

Article number	49076
Stock items	●
Total output kW	2
Heating element	Halogen
Material	Stainless steel, aluminium, plastic
Protection class	IP 44
Remote control	–
Mounting dimension cm	H 226, Ø 55



OXEO BLACK / WHITE

ART NO. 49276/49286

- 3 power settings possible:
700 W, 1,300 W and 2,000 W
- with remote control and
Wall mount
- Adjustable tilt angle

H 10.5 x W 72.5 x D 20 cm
2 kW
2 kg
1.5 m

plug type
F

OXEO

Article number	49276 / 49286
Colour	black / white
Stock items	●
Total output kW	2
Heating element	Halogen
Material	powder-coat. Steel, plastic
Protection class	IP 55
Remote control incl. battery	●
Mounting dimension cm	H 10.5 x W 72.5 x D 20



3 power settings possible



EXPLORER NEXT

EVERYWHERE. WHEREVER YOU BARBECUE.

To make sure you don't end up missing your BBQ too badly or wind up feeling hungry for a succulent barbecue feast when you're on the road: the EXPLORER NEXT PRO is at your side. This barbecue is a spirited adventurer that scores top marks with its compact design and heaps of useful features: extremely sturdy leg construction, a stainless steel grate, cast aluminium barbecue lid and a useful storage surface. With the EXPLORER NEXT PRO, you're guaranteed more fun when camping or on your trip to the lake. And in addition to its mobility, this "Bear Grylls" of the BBQ world also knows how to deliver a top performance in terms of flexibility: The grill grates that sit above the practical gas cookers can be removed individually – making sure that sausages and omelettes don't get in each other's way. Good to know: all EXPLORER NEXT models are also available as a caravan version. They can be connected directly to your caravan or motorhome – leaving all the more time for you to explore.



EXPLORER SERIES

FIND HERE HOSE AND
REGULATOR KITS FROM P. 158



NEXT

ART. NO. 210333

- 2 stainless steel burners
- Stainless steel grate
- Chrome-plated pot grates
- Powder-coated steel lid

	W 59 x D 47 x H 76 cm
	W 48 x D 32 cm
	4.4 kW / 30 mbar
	10 kg



NEXT PRO

ART. NO. 210233

- 2 stainless steel burners
- Stainless steel grate
- Chrome-plated pot grates
- Lid made of powder-coated cast aluminium
- Stable storage tray

	W 59 x D 47 x H 80 cm
	W 48 x D 32 cm
	4.4 kW / 30 mbar
	11 kg



EXPLORER NEXT PRO TOP FEATURES

Robust housing
made of durable and
lightweight cast aluminium

2 removable fat collection
trays for easy and quick
cleaning



Large volume barbecue lid
made of sturdy cast aluminium,
optimised for low-temperature
cooking

2 stainless steel burners
for powerful direct and
indirect grilling, cooking
and baking

Sturdy shelf,
quick to assemble

GRILLING COOKING BAKING



STAINLESS STEEL GRATE with integrated
flame covers



CHROME-PLATED, REMOVABLE PAN
GRATES for safe cooking and easy
cleaning



3 DIFFERENT COOKING FUNCTIONS:
Grilling, cooking and baking (pizza stone
available as accessory)



EASY TO TRANSPORT
(bag available as accessory)



Can be used as A TABLE OR STANDING
APPLIANCE



OPERATION with gas bottle or screw-in
cartridge

EXPLORER NEXT
PRODUCT OVERVIEW



EXPLORER	NEXT	NEXT PRO
Articel number	210333	210233
Stock goods	●	●
Total output in kW	4.4	4.4
Stainless steel burners x kW	2 x 2.2	2 x 2.2
Lid	Powder-coated steel	Powder-coated cast aluminium
Thermometer	●	●
Housing	Powder-coated cast aluminium	Powder-coated cast aluminium
Ignition	Piezo	Piezo
Grill surface cm / cm²	48 x 32 / 1,536	48 x 32 / 1,536
Grill grate	Stainless steel / two sections	Stainless steel / two sections
Chrome-plated, removable pot grates	●	●
Removable fat trays	2	2
Storage tray	–	●
Operation	Gas bottle & threaded cartridge	Gas bottle & threaded cartridge
Hose and gas pressure regulator	–	–
Working height of standing barbecue in cm	66	66
Working height of tabletop barbecue in cm	23	23
Dimensions of standing barbecue in cm	W 59 x D 47 x H 76	W 59 x D 47 x H 80
Dimensions of tabletop barbecue in cm	W 48 x D 42 x H 34	W 48 x D 42 x H 38



EXPLORER NEXT
ACCESSORIES



STAINLESS STEEL GRILL PAN
ART. NO. 2076



CAST-IRON REVERSIBLE PLATE 1/2
ART. NO. 2075



PIZZA STONE INCL. HOLDER
ART. NO. 8602

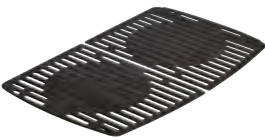

CAST IRON GRATE
ART. NO. 2077



STAINLESS STEEL WOK
ART. NO. 8825



BAG
ART. NO. 2101



PREMIUM WEATHER COVER
ART. NO. 5681



CARTRIDGE HOLDER SET
ART. NO. 2082
(30 MBAR / Ø 8MM NOZZLE)
ART. NO. 2083
(30 MBAR / Ø 10MM NOZZLE)



SCREW-IN CARTRIDGE 450 G
ART. NO. 6322



GAS BOTTLE COVER STYLE 5 KG
RED/BLACK
ART. NO. 5114/5115



GAS BOTTLE COVER STYLE 11 KG
BLACK
ART. NO. 5117

KITCHEN COMFORT MEETS FREEDOM

The new RYDA Series offers excellent performance for camping enthusiasts. With two powerful burners that can be adjusted however you like, an ignition failsafe and piezo ignition, you are always ready for great outdoor cooking. The two optional grill plates allow you to prepare a variety of dishes – from succulent steaks to perfectly grilled veggies. The robust stainless steel housing and sturdy pan supports ensure maximum durability. The ingenious hose holder and practical fastener make transport a breeze. With overflow and wind protection, RYDA stoves are the ideal choice for any outdoor adventure.

PRODUCT OVERVIEW

FIND HERE HOSE AND
REGULATOR KITS FROM P. 158

NEW

RYDA 2Z GP

ART. NO 188333

- 2 stainless steel burners
- with ignition failsafe and Piezo ignition
- Housing and cooking surface made of high-quality stainless steel for robust and durable quality and easy cleaning
- 2 grill plates (1x smooth, 1x ribbed) with special ceramic coating



Convenient lock and smart
hose and regulator holder for
safe, quiet transport



including side wind protection



including transport bag

	RYDA 2Z GP	RYDA 2Z
Article number	188333	186233
Stock item	–	–
Burner capacity kW	2 x 2.3	2 x 2.3
Burner	Stainless steel	Stainless steel
Operation	Gas cylinder, screw-in cartridge or gas socket for caravans	Gas cylinder, screw-in cartridge or gas socket for caravans
Burn time per cartridge at full power	80 minutes	80 minutes
Ignition	Piezo	Piezo
Ignition failsafe	●	●
Griddle/grill plates	Aluminium with ceramic coating	–
Grill area cm ²	1,134	–
Pan support	enamelled	enamelled
Maximum Ø pan	20 cm	20 cm
Wind protection	●	●
Cover and housing	Stainless steel and Plastic	Stainless steel and Plastic
Transport bag	●	●
Assembled dimensions cm	W 52 x D 35 x H 35	W 52 x D 35 x H 35
Packaging dimensions cm	W 52 x D 32 x H 9.5	W 52 x D 32 x H 9.5
Weight	6 kg	4 kg
Gas hose	–	–



BONDY



FLEXIBLE, COMPACT, POWERFUL
The new BONDY Series is the perfect companion for outdoor enthusiasts who place a high value on comfort and functionality. You can prepare any meal in no time at all with two or three variably adjustable burners. The removable cover allows for easy cleaning and the lightweight design makes it easy to transport. The sturdy pot stand ensures that the pot is stable and secure.

PRODUCT OVERVIEW

FIND HERE HOSE AND
REGULATOR KITS FROM P. 158

NEW



BONDY

- 2/3 stainless steel burners
- Robust, chrome-plated and removable pan support
- Removable cover and smooth surfaces for easy cleaning
- Lock for safe and silent transport



BONDY ACCESSORIES



STORAGE BAG
BONDY 2/3
ART. NO. 1864/1865



WIND PROTECTION
ART. NO. 1866

BONDY	2 Z	2	3 Z	3
Article number	187633	187433	187833	187733
Stock item	●	–	●	–
Burner capacity kW	2 x 2.3	2 x 2.3	3 x 2.3	3 x 2.3
Burner	Stainless steel	Stainless steel	Stainless steel	Stainless steel
Operation	Gas cylinder, screw-in cartridge or gas socket for caravans	Gas cylinder, screw-in cartridge or gas socket for caravans	Gas cylinder, screw-in cartridge or gas socket for caravans	Gas cylinder, screw-in cartridge or gas socket for caravans
Burn time per cartridge at full power	80 Min.	80 Min.	54 Min.	54 Min.
Ignition	Manual	Manual	Manual	Manual
Ignition failsafe	●	–	●	–
Pan support	Chrome-plated	Chrome-plated	Chrome-plated	Chrome-plated
Maximum Ø pan	20 cm	20 cm	20 cm	20 cm
Cover & housing	Powder-coated Steel, Plastic	Powder-coated Steel, Plastic	Powder-coated Steel, Plastic	Powder-coated Steel, Plastic
Assembled dimensions cm	W 49 x D 32 x H 33	W 49 x D 32 x H 33	W 61 x D 32 x H 33	W 61 x D 32 x H 33
Packaging dimensions cm	W 49 x D 28 x H 10	W 49 x D 28 x H 10	W 61 x D 28 x H 10	W 61 x D 28 x H 10
Weight	3 kg	3 kg	3.8 kg	3.8 kg
Gas hose	–	–	–	–



CANBERRA

OUTBACK CUISINE

The CANBERRA camping stove impresses with its powerful, adjustable burners which will allow you to enjoy an impressive culinary experience even in the deepest outback. The very sturdy, chrome-plated pan grate ensures safe cooking with very easy handling. The CANBERRA is not only compact and therefore easy to transport, but is also easy to clean thanks to its smooth surfaces. Plastic corners on the cover protect the powder-coated steel housing, while rubber feet make it extremely stable.

PRODUCT OVERVIEW

Enders®

FIND HERE HOSE AND
REGULATOR KITS FROM P. 158



CANBERRA

ART. NO 179033

- 2 stainless steel burners
- Robust, chrome-plated and removable pan grate
- Removable cover and smooth surfaces for easy cleaning
- Rubber feet for more stability



Rubber feet for increased stability and to protect the table surface

CANBERRA

Article number	179033
Stock item	–
Burner capacity kW	2 x 2.3
Burner	Stainless steel
Operation	Gas bottle or threaded cartridge
Burn time per cartridge at full power	80 Min.
Ignition	manual
Maximum Ø pan	20 cm
Pan grate	Chrome-plated steel
Cover & housing	Powder-coated steel
Assembled dimension cm	W 43 x D 28 x H 26
Pack size	W 43 x D 26 x H 10
Weight	2.3 kg
Gas hose	–



MAVERIQ®

SAFE HEAT

With the MAVERIQ® cartridge stove, you can enjoy extreme performance and high safety in a mobile device – safe heat. Thanks to a continuously adjustable burner with pan grate and a high-quality stainless steel surface, you don't have to accept any compromises in terms of performance when you are off the beaten track. Clever safety features such as piezo ignition, overpressure shut-off and overheating protection also provide you with a worry-free cooking experience. Packed safely in an impact-resistant plastic case, the MAVERIQ® is ready and waiting for your next outdoor adventure.



MAVERIQ®

ART. NO 1886/1887

- Cast aluminium burner
- Overheating protection
- Overpressure safety shut-off
- Optionally with ignition fuse



W 34 x D 28 x H 12 cm



2.2 kW



1.6 kg



Including carrying case made of impact-resistant plastic



Safe insertion of valve cartridge

	MAVERIQ® Z*	MAVERIQ®
Article number	1887	1886
Stock item	●	●
Burner capacity kW	2.2	2.2
Burner	Cast aluminium	Cast aluminium
Operation	Valve cartridge	Valve cartridge
Burn time per cartridge at full power	85 minutes	85 minutes
Ignition	Piezo	Piezo
Ignition failsafe	●	–
Overheating protection	●	●
Overpressure safety shut-off	●	●
Maximum Ø pan	26 cm	26 cm
Pan grate & housing	Stainless steel	Stainless steel
Carrying case	Plastic	Plastic
Assembled dimensions cm	W 34 x D 28 x H 12	W 34 x D 28 x H 12
Case dimension cm	W 35 x D 32 x H 13	W 35 x D 32 x H 13
Hose and gas pressure regulator	–	–
ACCESSORIES		
Valve cartridge	1881 / 1882	1881 / 1882



Enders

OLYMP

A COMPANION FOR YOUR ODYSSEY

The OLYMP camping stove is the ideal companion for anyone who does not want to miss out on heavenly cuisine when they are on the move. Its impact-resistant plastic housing will protect it even on the wildest odyssey. Despite its compact size and light weight, the OLYMP impresses as a high-performance stove with which you can heat up or cook your favourite meals.



OLYMP

ART. NO 6510

- Stainless steel burner
- Chromed-plated pan grate
- Lightweight and easy to stow



H 21.5, Ø 13.5 cm



1.4 kW



510 g

OLYMP

Article number	6510
Stock item	●
Burner capacity kW	1.4
Burner	Stainless steel
Operation	Puncture cartridge
Burn time per cartridge at full power	112 minutes
Ignition	Manual
Maximum Ø pan	17 cm
Pan grate	Chrome-plated steel
Housing	Plastic
Assembled dimensions cm	H 21.5, Ø 13.5
ACCESSORIES	
Puncture cartridge 190 g	6320



TREKKING-SET

ART. NO 6431

3-piece set, consisting of:



1.2 kg

- Camping light SHINE LED
- Gas stove OLYMP
- Puncture cartridge 190 g



OLYMP-SET

ART. NO 6531

3-piece set, consisting of:

- Gas stove OLYMP
- Set of 2 puncture cartridges 190 g

CAMPING ACCESSORIES



SOLAR SHOWER

ART. NO 7497

- Volume: 20 L
- Adjustable flow
- Sturdy fabric for long service life
- For the camping site or garden
- The solar radiation heats the water
- 2 m line to attach in place
- Weight: 310 g



CULINA

ART. NO 6833

- Pan set made of stainless steel
- Pan 1: Ø 18 cm, H 9 cm (approx. 1.5 L) & lid
- Pan 2: Ø 16 cm, H 8 cm (approx. 1 L) & lid
- Frying pan: Ø 17.5 cm, H 4 cm
- Including nylon carrying bag
- Weight: 1 kg



LUVO

ART. NO 6488

- LED camping light
- cold white, warm white, RGB
- dimmable
- Up to 100 lm luminous flux
- Up to 40 hours of light duration
- Rechargeable lithium-ion battery with USB-C charging cable
- Protection class: IPX4



Practical bag for transport and storage



Stackable to save space



cold white, warm white and RGB



WATER CANISTER

ART. NO. 7452/7453

- Water container with drain valve and outlet pipe
- Integrated ventilation in drain valve and outlet pipe
- Outlet pipe is stored inside the container to protect against contamination and loss
- Food-safe
- Easy to carry with sturdy handle
- Sturdy and impact-resistant
- Cap has fastening strap to prevent loss
- Large base for high stability
- Stackable to save space
- 10 L container: W 35.5 x D 16.5 x H 36.5 cm Weight: 610 g
- 20 L container: W 39 x D 19 x H 50.5 cm Weight: 1 kg

FOLDABLE WATER CANISTER

ART. NO. 7599

- Volume: 15 L
- With drain cock
- Sturdy carrying handle
- Food safe
- Weight: 270 g

VAMO®

VAMO A LA CAMP SITE

How versatile! With the VAMO®, you can enjoy your favourite oven recipes under the open skies. As an extremely practical attachment for the barbecue, stove or hotplate, you can use it flexibly while camping and enjoy heat from above and below far away from civilisation. The easy-clean ceramic coating prevents food from sticking, while the integrated thermometer always shows the precise temperature. Whether it's crisp bread, fresh rolls, light cakes or tasty casseroles – the VAMO® is perfect for any dish that requires cooking in an oven.

PRODUCT OVERVIEW



VAMO®

ART. NO 6866

- Versatile mobile oven for baking and roasting with top and bottom heat
- Perfect for fresh bread, casseroles and cakes when camping
- Ceramic coating prevents food from sticking
- Compatible with stoves, grills and hotplates (except induction)
- Large capacity of approx. 2.3 litres
- Integrated thermometer for precise temperature control
- Includes baking rack



IDEAL FOR CAMPING STOVES
OR CAMPING GRILLS

VAMO®

Article number	6866
Stock item	•
Pot	Aluminium with ceramic coating
Cover	heat-resistant coated aluminium
Tray	Stainless steel
Assembled dimensions cm	W 25 x D 25 x H 16.5
Capacity	2.3 L
Weight	950 g



4-piece set



LFGB-certified ceramic coating

VAMO® ACCESSORIES



SILICONE MOULD SET,
6-PIECE
ART. NO. 6867



BAG
ART. NO 6865

NEW



COASTER
ART. NO. 6869











HOSE AND REGULATOR KITS













FOR GAS BBQs, PIZZA OVEN AND CAMPING STOVES

Art-No.	Countries	Image	Regulator	Hose	Winterproof
1201	SI, SK, CZ, EE, RO, HR, LV, LI		Pressure: 29 mbar Flow: 1.5 kg/h	Length: 80 cm Inner Ø: 8 mm Both sides open with clamp	up to -20°C
1202	HU		Pressure: 29 mbar Flow: 1.5 kg/h	Length: 80 cm Inner Ø: 10 mm Both sides open with clamp	up to -20°C
1203	PL		Pressure: 37 mbar Flow: 1.5 kg/h	Length: 80 cm Inner Ø: 10 mm Both sides open with clamp	up to -20°C
1204	SE		Pressure: 29 mbar Flow: 1.5 kg/h	Length: 80 cm Inner Ø: 8 mm Both sides open with clamp	up to -20°C
1205	CH		Pressure: 30 mbar Flow: 1.5 kg/h	Length: 80 cm Inner Ø: 8 mm Both sides open with clamp	up to -20°C
1206	ES, DK, PT, NO, FI, BG		Pressure: 29 mbar Flow: 1.5 kg/h	Length: 80 cm Inner Ø: 10 mm Both sides open with clamp	up to -20°C
1210	IT, GR		Pressure: 29 mbar Flow: 1.0 kg/h	Length: 80 cm Inner Ø: 8 mm Both sides open with clamp	up to -20°C
1211	NL		Pressure: 29 mbar Flow: 1.5 kg/h	Length: 80 cm Inner Ø: 8 mm Both sides open with clamp	up to -20°C
1212	BE, LU		Pressure: 37 mbar Flow: 1.5 kg/h	Length: 80 cm Inner Ø: 8 mm Both sides open with clamp	up to -20°C
1213	GB		Pressure: 37 mbar Flow: 1.5 kg/h	Length: 80 cm Inner Ø: 8 mm Both sides open with clamp	up to -20°C
1238	IR, IS, CY		Pressure: 29 mbar Flow: 1.5 kg/h	Length: 80 cm Inner Ø: 8 mm Both sides open with clamp	up to -20°C



FOR NOVA® LED AND POLO® 2.0

Art-No.	Countries	Image	Regulator	Hose	Winterproof
1207	PL		Pressure: 37 mbar Flow: 1.5 kg/h	Length: 40 cm Inner Ø: 10 mm Both sides open with clamp	up to -20°C
1220	SI, SK, CZ, RO, EE, HR, LV, L		Pressure: 29 mbar Flow: 1.5 kg/h	Length: 40 cm Inner Ø: 8 mm Both sides open with clamp	up to -20°C
1221	HU		Pressure: 29 mbar Flow: 1.5 kg/h	Length: 40 cm Inner Ø: 10 mm Both sides open with clamp	up to -20°C
1222	SE		Pressure: 29 mbar Flow: 1.5 kg/h	Length: 40 cm Inner Ø: 8 mm Both sides open with clamp	up to -20°C
1223	CH		Pressure: 30 mbar Flow: 1.5 kg/h	Length: 40 cm Inner Ø: 8 mm Both sides open with clamp	up to -20°C
1224	ES, DK, PT, NO, FI, CY, BG		Pressure: 29 mbar Flow: 1.5 kg/h	Length: 40 cm Inner Ø: 10 mm Both sides open with clamp	up to -20°C
1227	IT, GR		Pressure: 29 mbar Flow: 1.0 kg/h	Length: 40 cm Inner Ø: 8 mm Both sides open with clamp	up to -20°C
1228	NL		Pressure: 29 mbar Flow: 1.5 kg/h	Length: 40 cm Inner Ø: 8 mm Both sides open with clamp	up to -20°C
1229	BE, LU		Pressure: 37 mbar Flow: 1.5 kg/h	Length: 40 cm Inner Ø: 8 mm Both sides open with clamp	up to -20°C
1230	GB		Pressure: 37 mbar Flow: 1.5 kg/h	Length: 40 cm Inner Ø: 8 mm Both sides open with clamp	up to -20°C

REGULATOR FOR ELEGANCE, FANCY AND COMMERCIAL

Art-No.	Countries	Image	Regulator
1101	SE		Pressure: 29 mbar Flow: 1.5 kg/h
1104	IR, PT, CY		Pressure: 29 mbar Flow: 1.5 kg/h
1105	NO, FI		Pressure: 29 mbar Flow: 1.5 kg/h
1111	GB		Pressure: 37 mbar Flow: 1.5 kg/h
1112	ES, DK, PT, CY, BG		Pressure: 29 mbar Flow: 1.5 kg/h
1121	IT, GR		Pressure: 29 mbar Flow: 1.0 kg/h
1123	NL		Pressure: 29 mbar Flow: 1.5 kg/h
1124	BE, LU		Pressure: 37 mbar Flow: 1.5 kg/h
1126	PL		Pressure: 37 mbar Flow: 1.5 kg/h
1127	SI, SK, CZ, RO, HR, LV, LI, EE		Pressure: 29 mbar Flow: 1.5 kg/h
1128	HU		Pressure: 29 mbar Flow: 1.5 kg/h

HOSE AND CARTRIDGE REGULATOR KITS FOR CAMPING STOVES

Art-No.	Countries	Image	Regulator	Hose	Winterproof
1236	PL, BG, EE, LT, LV, HU, TR, FI, NO, PT, DE, UA		Pressure: 30 mbar Flow: 0.8 kg/h	Length: 35 cm Inner Ø: 10 mm Both hose sides ends open with clamp	up to -20°C
1237	IS, NL, BE, LU, CZ, SL, SI, HR, RO, IT, GR, GB, SE, IE, CY, FR		Pressure: 30 mbar Flow: 0.8 kg/h	Length: 35 cm Inner Ø: 8 mm Both hose sides ends open with clamp	up to -20°C

MOBILE TOILETS

THAT “AT HOME” FEELING WHEN TRAVELLING

Most people who like to travel share the unspoken wish that they would prefer their home toilet to any other. Camping toilets from Enders are built in such a way that you can now take that feeling of comfort with you wherever you go. A comfortable seat height corresponds to the height of the fixed toilets that you're familiar with at home. The smooth surface is just as easy to keep clean as it is to handle, and all without tools: the toilet lid and seat are easy to remove and the extra-large flushing water tank can be re-filled quickly. It's going to be a good trip!



SUPREME

ART. NO 4999

- Comfortable seat height of 44 cm – just like at home
- Integrated toilet paper holder
- Toilet lid and seat can be removed without tools for easy cleaning and quick, uncomplicated filling of the flush water tank
- Piston pump flushing
- Quick separation of flush and wastewater tank
- 1 ergonomic carrying handle each for flush and wastewater tank
- Transport roller for easy transport when the tank is full
- Fill level indicator for the wastewater tank
- Swivelling pipe for hassle-free emptying of the wastewater tank
- With ventilation button
- Very smooth and hygienic surface



Removal of cover and seat without tools



Level indicator



Comfortable toilet seat



Integrated holder for toilet paper



Swivel discharge pipe



Ventilation button



DELUXE

ART. NO 4950

- Seat height: 35 cm
- Piston pump flushing
- Quick separation of flush and wastewater tank
- Ergonomic carrying handle for the wastewater tank
- Transport roller for easy transport when the tank is full
- Fill level indicator for the wastewater tank
- Swivelling pipe for hassle-free emptying of the wastewater tank
- With ventilation button
- Very smooth and hygienic surface



COMFORT

ART. NO 49429

- Seat height: 32 cm
- Piston pump flushing
- Quick separation of flush and wastewater tank
- Ergonomic carrying handle for the wastewater tank
- Level indicator on the transparent screw cap of the wastewater tank
- Very smooth and hygienic surface

MOBILE TOILETS	SUPREME	DELUXE	COMFORT
Article number	4999	4950	49429
Flushing water tank	21 L	15 L	15 L
Wastewater tank	22 L	17 L	14 L
Load capacity	130 kg	130 kg	130 kg
Weight	4.7 kg	3.7 kg	3.4 kg
Seat height	44 cm	35 cm	32 cm
Dimension (W x D x H)	38 x 44.5 x 44 cm	38 x 44.5 x 36.5 cm	38 x 44.5 x 33.5 cm

WC HYGIENE



QUINTISSENTIAL WC HYGIENE.

The microbiological sanitation additives **ENSAN BLUE+** and **ENSAN RINSE+** effectively clean your mobile toilet system ecologically and sustainably. Our environmentally friendly and high-performance alternatives to conventional additives make use of natural recycling and are well-thought-out: microorganisms reliably rid your camping toilet of unpleasant odours, keep it clean and efficiently decompose faeces and toilet paper. In addition, our additives are biodegradable, non-hazardous and compatible with sewage treatment plants – that's why **ENSAN BLUE+** has been awarded the **Blauer Engel Environmental Label**. What's more, **ENSAN BLUE+** is twice as efficient as conventional additives for wastewater tanks.

PRODUCT OVERVIEW

MICROBIOLOGICAL SANITARY ADDITIVES



ENSAN BLUE+ 1L/2,5 L ART. NO. 497698/497798 FOR THE WASTE WATER TANK

- Powerful with microorganisms
- Awarded the BLAUER ENGEL Environmental Label
- Easily bio-degradable
- Non-hazardous and compatible with sewage treatment plants
- Facilitates the breakdown of organic waste and the decomposition of toilet paper
- Keeps the wastewater tank hygienically clean
- Gives the air a pleasant aroma
- For approx. 200 L of wastewater per 1 L sanitary liquid
- For approx. 500 L of waste per 2.5 L sanitary liquid

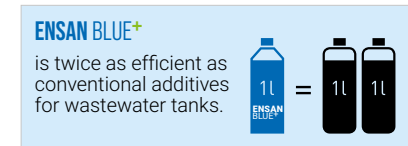

www.blauer-engel.de/uz84a



ENSAN RINSE+ 1L ART. NO. 497898 FOR THE RINSING WATER TANK

- Powerful with microorganisms
- Easily bio-degradable
- Non-hazardous and compatible with sewage treatment plants
- Cleans the bowl and slide valve when flushing
- Removes plaque, prevents limescale build-up and keeps the toilet hygienically clean
- Flushing water stays clean and fresh at temperatures up to 40 °C
- Gives the air a pleasant aroma
- For approx. 200 L of flushing water per 1 L sanitary liquid

PRODUCT OVERVIEW

CONVENTIONAL SANITARY ADDITIVES



ENSAN BLUE 2,5L/5 L ART. NO. 501798/501898 FOR THE WASTEWATER TANK

- Facilitates the breakdown of organic waste and the decomposition of toilet paper
- Prevents unpleasant odours and reduces the formation of gas
- For approx. 250 L waste water per 2.5 L sanitary liquid
- For approx. 500 L of waste water per 5 L sanitary liquid



ENSAN GREEN 1L ART. NO. 498098 FOR THE WASTEWATER TANK

- Facilitates the breakdown of organic waste and the decomposition of toilet paper
- Prevents the formation of unpleasant odours
- For approx. 130 L of waste water per 1 L sanitary liquid



SANITARY SET 1L EACH ART. NO. 49808098 FOR THE FLUSHING WATER AND WASTEWATER TANK

- Sanitary concentrate set for the flushing water and wastewater tanks
- Set consists of: Ensan Green 1 L for the wastewater tank Ensan Rinse 1 L for the flushing water tank



ENSAN RINSE 1L ART. NO. 498498 FOR THE FLUSH WATER TANK

- Cleans the bowl and slide valve with every flush
- Removes water scale, prevents limescale build-up and ensures the smooth functioning of the stop valve
- Protects all rubber seals and keeps the toilet hygienically clean
- Pleasant and long-lasting citrus scent
- For approx. 150 L of flushing water per 1 L sanitary liquid



ENSAN WHITE ART. NO. 5005 SOFT TOILET PAPER

- Special easily soluble toilet paper
- 4 rolls per bag, 2-ply
- Extremely soft and strong
- 250 sheets per roll
- 9 x 11.5 cm

VANCOUVER

Clear the ring for the champions of transport and storage solutions: The VANCOUVER industrial box plays in the premier league! Robust, durable and ready to master any challenge. With an impressive load and stacking capacity, the aluminium box shows its true strength. Equipped with hard facts: Die-cast stacking corners and edge, floor and ceiling profiles made of solid profile guarantee extreme stability, even under the toughest conditions. Whether in elegant silver or stylish grey - the VANCOUVER aluminium box never gives up. It takes everything in its stride and offers the perfect storage space for every project in three different sizes. A real heavyweight champion in terms of quality and flexibility!

PRODUCT OVERVIEW

The aluminium boxes are available in **silver** and **grey** and in different sizes



TOP FEATURES

STAINLESS STEEL HINGES AND PLASTIC-COATED SPRING-LOADED HANDLES for convenient transport



CIRCUMFERENTIAL RUBBER PROFILE ensures dust and splash water protection

STURDY INDUSTRIAL PRO-BOX made of 1 mm thick aluminium

FEATURES



ROBUST STACKING CORNERS made of cast aluminium



HIGH STABILITY thanks to full profiles on lid, edge and base



2 STURDY LID STRAPS hold the lid in position

VANCOUVER	S	S GREY	M	M GREY	L	L GREY
Article number	1352	1358	1351	1357	1350	1356
Volume L	123		170		236	
Weight kg	6.5		8.1		9.2	
Material thickness mm	1		1		1	
Hangtag	●	–	●	–	●	–
Powder coating	–	●	–	●	–	●
External dimensions cm	W 66 x D 44.5 x H 51		W 79 x D 58.5 x H 44		W 79 x D 58.5 x H 60	
Internal dimensions cm	W 63 x D 41 x H 48		W 76 x D 55 x H 41		W 76 x D 55 x H 57	

TORONTO

The TORONTO aluminium box scores with its impressive size and outstanding quality. No matter what you want to transport – this box is always ready. The new facet: Five shades of grey – With the grey edition in five different sizes, it offers space for all the stories that life writes. Thanks to its sturdy design and unbreakable plastic handles, the box is easy to transport. You can lock it securely with the optional locks or send it on its way with transport castors. TORONTO combines elegance and functionality – because the world is not black and white, but full of shades of grey. Choose the box that not only focuses on function, but is also fashionably ahead – in silver or grey.

PRODUCT OVERVIEW

The aluminium boxes are available in **silver** and **grey** and in different sizes



TOP FEATURES

EXTREMELY STABLE FRAME CONSTRUCTION
for particularly high dimensional stability

FOAM RUBBER SEAL IN THE LID protects against dust and splash water

2 LATERAL SAFETY GRIPS for ergonomic handling and good resilience



XL

SELF-RETAINING LID

FRONT HANDLE made of plastic, additional use as carry handle

STACKABLE thanks to the boundaries in the lid frame and stackable inside each other for space-saving storage

SEALABLE lever clamp locks

SETS



ACCESSORIES



4 swivel castors with brakes
Art. no. 3585

2 built-in locks with 2 keys
(each set keyed alike)
Art. no. 3750

2 built-in locks with 2 keys
(always keyed alike)
Art. no. 3751

TORONTO	S	S GREY	M	M GREY	L	L GREY	XL	XL GREY	XXL	XXL GREY
Article number	3888	3885	3890	3886	3893	3887	3900	3884	3910	3883
Volume L	29		47		63		80		130	
Weight kg	3		3.6		4.2		5		6.6	
Material thickness mm	0.8		1		1		1		1	
Hangtag	●	–	●	–	●	–	●	–	●	–
Powder coating	–	●	–	●	–	●	–	●	–	●
External dimensions cm	W 46 x D 32 x H 26		W 58.5 x D 38.5 x H 26.5		W 57 x D 38 x H 36		W 69 x D 45.5 x H 32		W 80 x D 54 x H 36.5	
Internal dimensions cm	W 43 x D 29.5 x H 23		W 56 x D 36 x H 23		W 54 x D 35 x H 32.5		W 67 x D 43 x H 28.5		W 77.5 x D 51 x H 33	

POS RANGE SHOP-IN-SHOP SYSTEMS

Modular shop-in-shop system with a variety of presentation options, consisting of multi-function tower, partition walls with highlight function and floor covering.



SHOP-IN-SHOP S 1 (300 x 200 CM)

ART. NO. 4934130

Consisting of a partition wall and an accessory tower



SHOP-IN-SHOP M (400 x 200 CM)

ART. NO. 4934230

Consisting of two partition walls and an accessory tower



SHOP-IN-SHOP S 2 (300 x 200 CM)

ART. NO. 4934430

Consisting of two partition walls and an accessory tower



SHOP-IN-SHOP L (700 x 200 CM)

ART. NO. 4934330

Consisting of three partitions and two accessory towers

POS RANGE
TOOLS



BBQ ELLIPSES

ART. NO. 503430

Dimensions: W 65 x H 190 cm



HEATER ELLIPSES

ART. NO. 503530

Dimensions: W 65 x 190 cm



BEACH FLAG

ART. NO. 5039

Dimensions: W 60 x H 214 cm



ACCESSORIES DISPLAY

ART. NO. 9916

Dimensions: W 60.5 x H 166 cm



NOVA® COLUMN

ART. NO. 5040

Dimensions: W 43 x H 190 cm



HEAT MAGAZINE

ART. NO 100082

W 21 x H 27 cm



ROTISSERIE HOLDER

ART. NO. 9903

Dimensions: W 28 x H 55 cm



ACCESSORIES DISPLAY

ART. NO. 4930/49302

Dimensions: W 60 x H 223 cm



E-HEATER DISPLAY

ART. NO. 49441

Dimensions: 1x W 80 x H 210 cm, 1x W 80 x H 160 cm

GAS BARBECUES										
	UNIQ® PRO 3 IK KITCHEN CRUSTER®	UNIQ® PRO 3 IKO KITCHEN CRUSTER®	UNIQ® 3 IK CRUSTER®	UNIQ® 4 IK CRUSTER®	KANSAS II PRO 4 SIK PROFI TURBO	MONROE PRO 3 SIK TURBO	MONROE PRO 3 SIK TURBO SHADOW	MONROE PRO 4 SIK TURBO	MONROE PRO 4 SIK TURBO SHADOW	HYDE® 3 SIKR TURBO
Article number	860833	860633	870033	870233	871433	837633	838133	837833	838533	804033
Stock item	•	•	•	•	•	•	•	•	•	•
Total output kW	24.9	24.9	21.8	25.5	22.3	17.6	17.6	21.1	21.1	17.2
Stainless steel burners	3	3	3	4	4	3	3	4	4	3
Cooker	–	–	•	•	•	•	•	•	•	•
Dual side cooker	•	•	–	–	–	–	–	–	–	–
Infrared back burner	–	–	–	–	•	•	•	•	•	•
800 °C TURBO ZONE™	•	•	•	•	•	•	•	•	•	•
CRUSTER®	•	•	•	•	–	–	–	–	–	–
HEAT RANGE™	•	•	•	•	•	•	•	•	•	–
SIMPLE CLEAN™	•	•	•	•	•	•	•	•	•	–
SWITCH GRID™	•	•	•	•	•	•	•	•	•	•
Delicater™ oven	–	•	–	–	–	–	–	–	–	–
Double-walled lid	•	•	•	•	•	•	•	•	•	•
Viewing window	–	–	–	–	•	•	•	•	•	•
Thermometer	•	•	•	•	•	•	•	•	•	•
Piezo ignition	•	•	•	•	•	•	•	•	•	•
Grill area cm²	3.366	3.366	2.835	3.236	3.150	2.666	2.666	3.182	3.182	2.268
Enamelled cast iron grate	•	•	•	•	•	•	•	•	•	•
Stainless steel grate	–	–	–	–	–	–	–	–	–	–
Stainless steel plancha	–	–	–	–	–	–	–	–	–	–
Warming grate	•	•	•	•	•	•	•	•	•	•
Removable fat collection drawers	2	2	2	2	2	1	1	1	1	1
Fixed side shelves	2	2	2	2	2	2	2	2	2	1
Folding side shelves	–	–	–	–	–	–	–	–	–	1
Removable side shelves	–	–	–	–	–	–	–	–	–	–
Storage plate	–	–	–	–	–	–	–	–	–	–
Storable gas bottle (max.)	11 kg	11 kg	11 kg	11 kg	11 kg	11 kg	11 kg	11 kg	11 kg	11 kg
Optional cartridge operation	–	–	–	–	–	–	–	–	–	–
Double-walled doors	•	•	•	•	•	•	•	•	•	–
Outdoor wheels	–	–	–	–	–	–	–	–	–	–
Swivel castors / lockable	8 / 0	8 / 0	4 / 2	4 / 2	8 / 4	4 / 4	4 / 4	4 / 4	4 / 4	4 / 4
Hose & gas pressure regulator	–	–	–	–	–	–	–	–	–	–
Working height cm	93	93	90	90	89	90	90	90	90	91
Warranty (years)	10	10	10	10	10	10	10	10	10	5
Catalogue page	12	12	18	18	24	30	30	30	30	36

HYDE® 4 SIKR TURBO	HYDE® 6 SIKR TURBO II	CHICAGO NEXT 3 R TURBO	CHICAGO NEXT 4 R TURBO	SAN DIEGO 2	SAN DIEGO 3	AMARO™	URBAN II PRO	URBAN II PRO TROLLEY	URBAN	URBAN TROLLEY	EXPLORER NEXT	EXPLORER NEXT PRO
804133	804433	893433	893633	8114633	8116633	8221633	206233	20623372	209533	208133	210333	210233
•	•	•	•	•	•	•	•	•	•	•	•	•
19.4	26.4	10.6	13	5.6	7.05	9.6	4.4	4.4	4.4	4.4	4.4	4.4
4	6	3	4	2	3	3	2	2	2	2	2	2
•	•	–	–	–	–	–	•	•	•	•	•	•
–	–	–	–	–	–	–	–	–	–	–	–	–
•	•	–	–	–	–	–	–	–	–	–	–	–
•	•	•	•	–	–	–	–	–	–	–	–	–
–	–	–	–	–	–	–	–	–	–	–	–	–
–	–	–	–	–	–	–	–	–	–	–	–	–
•	•	•	•	–	–	–	–	–	–	–	–	–
–	–	–	–	–	–	–	–	–	–	–	–	–
•	•	•	•	–	–	–	–	–	–	–	–	–
•	•	•	•	•	•	–	•	•	•	•	•	•
•	•	•	•	•	•	•	•	•	•	•	•	•
2.668	4.032	2.600	2.982	1.237,5	1.666,5	3.140	1.568	1.568	1.536	1.568	1.568	1.568
•	•	•	•	–	–	–	•	•	•	•	–	–
–	–	–	–	•	•	–	–	–	–	–	•	•
–	–	–	–	–	–	•	–	–	–	–	–	–
•	•	•	•	•	•	–	–	–	–	–	–	–
1	1	1	1	1	1	1	•	•	2	•	•	•
1	1	–	–	2	2	–	–	–	–	–	–	–
1	1	2	2	–	–	2	–	–	–	–	–	–
–	–	–	–	–	–	–	•	•	•	•	–	–
–	–	–	–	•	•	•	–	•	–	•	–	•
11 kg	11 kg	11 kg	11 kg	–	–	11 kg	–	5 kg	–	5 kg	–	–
–	–	–	–	–	–	–	•	•	•	•	•	•
–	–	–	–	–	–	–	–	–	–	–	–	–
–	–	–	–	2	2	–	–	2	–	2	–	–
4 / 4	4 / 4	4 / 4	4 / 4	–	–	4 / 4	–	–	–	–	–	–
–	–	–	–	–	–	–	–	–	–	–	–	–
91	91	85	85	82	82	86,5	23	88	23	88	27 / 67	27 / 67
5	5	5	5	–	–	5	10	10	–	–	–	–
36	36	42	42	48	48	66	54	54	60	60	140	140

ELECTRIC BARBECUES	eFLOW® PRO 2 TURBO	eFLOW® PRO 2 TURBO SHADOW	eFLAVOUR® 2 TURBO	eCRAVE® 2
Article number	97106	97126	97156	97116
Stock item	•	•	•	•
Total output kW	3	3	3	2,6
Heating elements x kW	3 x 1.5 kW (max. 2 usable simultaneously)	3 x 1.5 kW (max. 2 usable simultaneously)	3 x 1.5 kW (max. 2 usable simultaneously)	2 x 1.3
TURBO ZONE™	•	•	•	–
SIMPLE CLEAN™	•	•	•	•
SWITCH GRID™	•	•	•	–
Double-walled lid	•	•	•	–
Cooking chamber	Stainless steel / cast aluminium	Enamelled steel / cast aluminium	Powder-coated steel	Powder-coated steel
Thermometer	•	•	•	•
Grill area cm²	1.950	1.950	1.950	1.709
Grill grate	Cast iron grate / two-part	Cast iron grate / two-part	Cast iron grate / two-part	Cast iron grate / two-part
Warming grate	•	•	•	•
Removable fat collection drawers	1	1	1	1
Folding side shelves	2	2	2	2
Double-walled doors	•	•	–	–
Swivel castors / lockable	4 / 4	4 / 4	4 / 4	4 / 4
Working height cm	89	89	89.5	83
Cable length	220	220	250	180
Warranty (years)	10	10	5	3
Catalogue page	74	74	80	86

CHARCOAL BARBECUES	AURORA® MINT	AURORA® TAUPE	AURORA® GREY	AURORA® MIRROR COPPER	AURORA® MIRROR BLACK	AURORA® MIRROR MAT SILVER
Article number	1360	1363	1364	1368	1365	1380
Stock item	–	–	•	–	•	–
Grill area cm²	925	925	925	925	925	925
Enamelled grill grate	•	•	•	–	–	–
Enamelled cast iron grate	–	–	–	•	•	•
Mirrored surface	–	–	–	•	•	•
LED ambient light	–	–	–	•	•	•
Catalogue page	90	90	90	90	90	90

GAS PATIO FIRE	NOVA® LED M BLACK/SILVER	NOVA® LED L BLACK/SILVER	NOVA® LED M GREY/BLACK	NOVA® LED L GREY/BLACK	VULANO
Article number	560033	560133	560433	560530	5589
Stock item	•	•	–	•	•
Continuously adjustable power regulation kW	1 - 2.5	1 - 2.5	1 - 2.5	1 - 2.5	8.5 - 11
ECO burner	Stainless steel	Stainless steel	Stainless steel	Stainless steel	-
Burner	–	–	–	–	Ceramic
Spiral	–	–	–	–	Stainless steel
Burning time in hrs.	44 - 111 (8 kg gas bottle)	44 - 111 (8 kg gas bottle)	61 - 152 (11 kg gas bottle)	61 - 152 (11 kg gas bottle)	14 - 18 (11 kg gas bottle)
Ignition	Battery	Battery	Battery	Battery	Battery
Ignition failsafe	•	•	•	•	•
Anti-tilt device	•	•	•	•	•
Glass cylinder	Fireproof	Fireproof	Fireproof	Fireproof	Fireproof
Reflector	Mirror	Mirror	Mirror	Mirror	–
LED ambient light top	•	•	•	•	–
Housing	Powder-coated steel	Powder-coated steel	Powder-coated steel	Powder-coated steel	Stainless steel
Storable gas bottle (max.)	8 kg	8 kg	11 kg	11 kg	11 kg
Base	–	–	–	–	Powder-coated steel
Plastic feet	•	•	•	•	–
Mood lighting base	•	•	•	•	–
Transport rollers	–	–	–	–	•
Hose and gas pressure regulator	–	–	–	–	• (50 mbar)
Dimensions in cm	H 88, Ø 36	H 88, Ø 36	H 102, Ø 36	H 102, Ø 36	H 182, Ø 53
Catalogue page	114	114	114	114	120

PRODUCT OVERVIEW

GAS PATIO HEATERS	ELEGANCE	FANCY	ECOLINE PURE	POLO® 2.0	POLO® BLACK 2.0	COMMERCIAL
Article number	937622/ 937633	544123	5640	546133	546433	5500623
Stock item	●	●	●	●	●	●
Continuously adjustable power regulation kW	3.5 - 8	3.5 - 8	2 / 4	3 - 6	3 - 6	4 - 14
ECO PLUS burner	Stainless steel	Stainless steel	–	–	–	–
ECO GREEN burner	–	–	–	–	–	–
2 ECO ULTRA burners	–	–	Stainless steel	–	–	–
Burner	–	–	–	Stainless steel	Stainless steel	Stainless steel
ENDUR reflection system	–	–	–	●	●	–
Burning time in hrs. (11 kg gas bottle)	19 - 43	19 - 43	38 - 76	25 - 50	25 - 50	11 - 38
Ignition	Piezo	Piezo	Piezo	Piezo	Piezo	Battery
Ignition failsafe	●	●	●	●	●	●
Anti-tilt device	●	●	●	●	●	●
Reflector	FAL	FAL	Aluminium	Stainless steel	Stainless steel	FAL
Ø reflector cm	76	76	–	–	–	88
Column / retractable	Stainless steel / –	Stainless steel / ●	–	–	–	Stainless steel / ●
Frame	–	–	Aluminium	–	–	–
Storage table	–	Plastic	–	–	–	●
Housing	Stainless steel	Polyester	Powder- coated steel	Stainless steel	Powder- coated steel	Stainless steel
Storable gas bottle (max.)	11 kg	11 kg	11 kg	11 kg	11 kg	11 kg
Pull-out gas bottle shelf	–	–	–	–	–	●
Lockable door	–	–	–	–	–	●
Fußronde	pulverbesch. Aluguss	pulverbesch. Stahl	–	pulverbesch. Stahl	pulverbesch. Stahl	Edelstahl
Transport rollers	●	●	●	●	●	●
Hose & gas pressure regulator	● / –	● / –	● (50 mbar)	–	–	● / –
Assembled dimensions cm	H 218, Ø 76	H 218, Ø 76	W 42 x D 45 x H 213 cm	H 115, Ø 42	H 115, Ø 42	H 223, Ø 88
Catalogue page	122	124	126	128	128	130

PRODUCT OVERVIEW
TERRASSENHEIZER ELEKTRO

ELECTRIC PATIO HEATERS	LOOM	MOOW	ORON	OXEO BLACK / WHITE
Article number	49266	49246	49076	49276 / 49286
Stock item	●	●	●	●
Total output kW	2	0.9	2	2
Heating element	Halogen	Carbon	Halogen	Halogen
Material	Powder-coated steel, plastic	Powder-coated steel, plastic	Stainless steel, aluminium, plastic	Powder-coated steel, plastic
Protection class	IP 45	IP 34	IP 44	IP 55
Remote control	●	–	–	●
Height-adjustable	●	–	●	–
Oscillation	–	●	–	–
Horizontal and vertical alignment	–	●	–	–
Assembled dimensions cm	H 11.5, Ø 45.5	H 75, Ø 30	H 226, Ø 55	W 72.5 x D 20 x H 10.5
Cable length m	1.9	1.55	1.3	1.5
Catalogue page	137	137	138	139



PRODUCT OVERVIEW
CAMPING STOVES

CAMPING STOVES	RYDA 2 Z GP	RYDA 2 Z	BONDY 2 Z	BONDY 2	BONDY 3 Z
Article number	188333	186233	187633	187433	187833
Stock item	•	•	•	–	•
Burner capacity kW	2 x 2.3	2 x 2.3	2 x 2.3	2 x 2.3	3 x 2.3
Burner	Stainless steel	Stainless steel	Stainless steel	Stainless steel	Stainless steel
Operation	Gas cylinder, screw-in cartridge or gas socket for caravans	Gas cylinder, screw-in cartridge or gas socket for caravans	Gas cylinder, screw-in cartridge or gas socket for caravans	Gas cylinder, screw-in cartridge or gas socket for caravans	Gas cylinder, screw-in cartridge or gas socket for caravans
Burning time per cartridge at full power	80 Min.	80 Min.	80 Min.	80 Min.	54 Min.
Ignition	Piezo	Piezo	Manual	Manual	Manual
Ignition failsafe	•	•	•	–	•
Overheating protection	–	–	–	–	–
Overpressure safety shut-off	–	–	–	–	–
Grill grid/plates	Aluminium with ceramic coating	–	–	–	–
Grill surface cm²	1.134	–	–	–	–
Pan grate	Enamelled	Enamelled	Chrome-plated	Chrome-plated	Chrome-plated
Maximum Ø pan	20 cm	20 cm	20 cm	20 cm	20 cm
Wind protection	•	•	–	–	–
Cover	Stainless steel & plastic	Stainless steel & plastic	Powder coated steel	Powder coated steel	Powder coated steel
Housing	Stainless steel & plastic	Stainless steel & plastic	Powder-coated steel, plastic	Powder-coated steel, plastic	Powder-coated steel, plastic
Carrying case	PVC bag	PVC bag	–	–	–
Assembled dimensions cm	W 52 x D 35 x H 35	W 52 x D 35 x H 35	W 49 x D 32 x H 33	W 49 x D 32 x H 33	W 61 x D 32 x H 33
Pack size cm	W 52 x D 32 x H 9.5	W 52 x D 32 x H 9.5	W 49 x D 28 x H 10	W 49 x D 28 x H 10	W 61 x D 28 x H 10
Weight	6 kg	4 kg	3 kg	3 kg	3.8 kg
Hose	–	–	–	–	–
Gas pressure regulator	–	–	–	–	–
Catalogue page	146	146	148	148	148

BONDY 3	CANBERRA	MAVERIQ® Z	MAVERIQ®	OLYMP
188733	179033	1877	1886	6510
–	–	•	•	•
3 x 2,3	2 x 2,3	2,2	2,2	1,4
Stainless steel	Stainless steel	Cast aluminium	Cast aluminium	Stainless steel
Gas cylinder, screw-in cartridge or gas socket for caravans	Gas bottle or threaded cartridge	Valve cartridge	Valve cartridge	Puncture cartridge
54 Min.	80 Min.	85 Minuten	85 Minuten	112 Minuten
Manual	Manual	Piezo	Piezo	Manual
–	–	•	–	–
–	–	•	•	–
–	–	•	•	–
–	–	–	–	–
–	–	–	–	–
Chrome-plated	Chrome-plated	Stainless steel	Stainless steel	Chrome-plated
20 cm	20 cm	26 cm	26 cm	17 cm
–	–	–	–	–
powder coated steel	powder coated steel	–	–	–
Powder-coated steel, plastic	Powder coated steel	Stainless steel	Stainless steel	Plastic
–	–	Plastic case	Plastic case	–
W 61 x D 32 x H 33	W 43 x D 28 x H 26	W 34 x D 28 x H 12	W 34 x D 28 x H 12	W 21.5, Ø 13.5
W 61 x D 28 x H 10	W 43 x D 26 x H 10	W 35 x D 32 x H 13	W 35 x D 32 x H 13	–
3.8 kg	2.2 kg	1.6 kg	1.6 kg	0.51 g
–	–	–	–	–
–	–	–	–	–
148	150	152	152	153

LEGEND

ABBREVIATION	EXPLANATION		
I	with infrared back burner	S	with viewing window
IK	with infrared back burner and side cooker	SIK	with viewing window, infrared back burner and side cooker
K	with side cooker	O	with Delicater™ oven
KR	with side cooker und SWITCH GRID™ grate	Z	with ignition safety device
R	with SWITCH GRID™ grate	GP	Griddle/grill plates

	CRUSTER® From back burner to top heat: continuously adjustable in height and tilt (with UNIQ only in the tilt angle), the ceramic burner delivers infrared heat of 800 °C on the barbecue
	TURBO ZONE™ Your grilling zone for intense searing at maximum temperature on gas and electric grills.
	HEAT RANGE™ Precise grilling with temperature control from 80 °C up to 400 °C.
	SWITCH GRID™ With the clever grill grate system, you simply switch to the right insert for each dish.
	SIMPLE CLEAN™ Simply remove the individual parts of the cooking chamber of your barbecue without tools and conveniently put them in the dishwasher.
	ECO ULTRA burner technology 83% saving of CO ₂ emissions and costs compared to a standard 12 kW burner.
	ECO GREEN burner technology 50% saving of CO ₂ emissions and costs compared to a 12 kW standard burner.
	ECO PLUS burner technology 30% saving of CO ₂ emissions and costs compared to a 12 kW standard burner.
	ENDUR reflection system Heat is radiated across a large area and with maximum efficiency.
	The German Association of the Gas and Water Industry (DVGW) is an independent and neutral industry certifier rooted in the European internal market. The safety, hygiene and environmental compatibility of a product is at the centre of every test. Tests are based on the DVGW rules and regulations, on nationally and internationally recognised guidelines, standards and certification programmes.
	GS marking The GS seal certifies that a ready-to-use product meets the requirements of the Product Safety Act (ProdSG).
	The CE mark confirms that the product to which it is affixed meets the requirements of all EC directives applicable to it.

We reserve the right to make minor deviations from the text and illustrations in this catalogue for reasons of technical progress. The product weights listed here are approximate. On publication of this catalogue, all older catalogue versions become invalid.



Enders Colsman AG

Brauck 1

58791 Werdohl

info@enders-germany.com

www.enders-germany.com

**Order Processing/
Orders**

Tel.: +492392 / 9782-31

Fax: +492392 / 9782-70

export@enders-germany.com

FOLLOW US HERE



[/endersgermany](https://www.facebook.com/endersgermany)

[/endersgermany](https://www.youtube.com/endersgermany)

[/endersgermany](https://www.instagram.com/endersgermany)